LOS ANGELES DAILY TIMES.

VOL. X.---NO. 116. LOS ANGELES, CALIFORNIA, WEDNESDAY MORNING, OCTOBER 20, 1886. FIVE CENTS.

THE WEATHER.

LOCAL BULLETIN.

LOS ANGELES SIGNAL OFFICE, Oct. 17.—At 4:07 a.m. to-day the thermometer registered [illegible]; at 12:07 p.m. [illegible], and at 7:07 p.m. [illegible]. Barometer for corresponding periods, [illegible]. Maximum temperature, [illegible]; minimum, [illegible]. Weather at 7:07 p.m. [illegible].

SAN FRANCISCO, Oct. 17.—The indications for the ensuing 24 hours, commencing at 4 a.m., October 18: For Northern California fair weather, except local showers on the coast of northwestern portion.

The Times.

Office—Temple, Main and New High.

THE homicidal crank is abroad in the land again.

MANY of the Sabine sufferers are in a destitute and starving condition.

THE TIMES acknowledges a pleasant serenade by the Seventh Infantry Band last evening, after the Republican meeting.

THE Chicago strike is practically ended. And now the steers must suffer again. Peace hath her slaughters, no less than war.

RUMOR hath it that everything is not exactly *couleur de Rose* in a certain young "metropolitan" newspaper office in the city. Helas and helas!

WATER power is to be used on the Comstock for the operation of quartz mills. This may prove an important actor in the working of low grade ores.

JOHN S. DOE, the heavy lumber dealer of San Francisco, who is also owner of mining interests in Calico, has made an assignment. This is not the John Doe who is so frequently arrested for drunkenness and petit larceny.

JAKE SHARP, the Broadway railroad builder and briber, was yesterday arrested, in New York, like any common malefactor. Had he been in California, he would probably have been elected a member of the Railroad Commission.

IT IS not likely that the Ahkoond of Swat will ride into Congress on the ballots of Grand Army men. The Ahkoond labors under the disadvantage of having said too much—having "slopped over," so to speak—at sundry stages of his career.

GENERAL VANDEVER, Republican candidate for Congress, will speak in this city next Saturday evening. Republican Los Angeles ought to turn out and give him a regular old-fashioned reception. The people of this district mean to elect Gen. Vandever.

THE time of cut rates between the Missouri river and California seems to be approaching again. A sixty-dollar round trip from Kansas City is threatened. If that rate is inaugurated, another much lower may follow. It would not militate seriously against the Los Angeles boom to have another cut-rate season this winter. Speed the cheese-knife!

BRIEFS.

The park in the Plaza is now open to visitors.

Bids for the new Baptist college will be opend to-day.

The Buckeyes meet at Lawrence's photograph parlors, Downey block this evening.

The train from the north was an hour late yesterday, caused by a hot box above Fresno.

Captain Janes will bloviate from the First Ward Republican platform to-morrow evening.

The next social of the Church of the Unity will be held at Opera Hall to-morrow evening.

The Honorable Pat Reddy, Democratic "statesman," is to preach in Los Angeles next Thursday evening.

Marriage licenses were issued, yesterday, to B. Gill and G. Thomas and F. C. Laner and Sophia Hurst.

The sidewalk on the west side of Spring, between Second and Third streets, is being widened to the regulation fourteen feet.

Workmen are busy building a brick conduit for the main zanja on Alameda street, between Chavez and Upper Main streets.

The State convention of the Young Men's Christian Association will assemble in the First Presbyterian church tomorrow.

Gen. Vandever, the Republican Congressional standard bearer, will speak from the Court street platform next Saturday evening.

Filed in the Recorder's office, yesterday: Fifty-five deeds, 10 mortgages, 10 satisfactions, 2 marriage licenses and 7 miscellaneous papers.

The deputies in the County Clerk's office have finished writing up the "copy" of the Great Register for the printers. A small supplemental list will be added.

Deputy Sheriff Darcy, who had just returned from San Francisco, started north again yesterday, having been summoned by his sister, whose husband, Henry Giles, is dead.

The First ward Republicans will hold a mass meeting at their stand, opposite the Southern Pacific depot this evening. J. C. Daly, J. M. Damron, T. J. De Puy and other speakers will address the meeting.

Colonel Dunkelberger has received a consignment of 100 tons of roofing slate of the Pennsylvania blue-stone sort. He proposes to shingle his fine new house in the southern suburbs with a part of this material.

Hamlet R. Brown has been expelled from the First Baptist church of Los Angeles, in consequence of his unchristian conduct in alleging an improper intimacy between his wife and Rev. P. W. Dorsey, the pastor of the church.

As a coal team was passing along San Fernando street yesterday afternoon, the hub was torn out of the left fore wheel, making a complete wreck. The street cars could only pass it by getting off the track and pulling around it, which they did.

Philip Feldhauser, a gentleman of considerable means, who has resided in Los Angeles about four years, died at his residence, on Olive street, near Ninth, about 10 o'clock last night. The body is to be embalmed by Orr & Sutch, and taken to Denver for interment.

PERSONAL NEWS.

T. P. Lukens, of Pasadena, was at the St. Elmo yesterday.

Gen. E. E. Hewitt is in San Francisco, having gone up Sunday.

C. A. Rowley, clerk of the Union Depot Hotel, is visiting his mother in Napa.

Maj. John F. Deguan, of Bear Valley, was registered at the St. Elmo yesterday.

J. A. Muir went out on the Southern Pacific Railroad, Monday evening, for a short ride with C. P. Huntington.

Frank C. Eddy, formerly foreman of the TIMES news room, who has been in New York for a couple of months, returned to Los Angeles Monday.

Mr. Kerwin, for several years a compositor on the Kansas City Journal, has come to Los Angeles in search of health.

[illegible]

TROUBLE BREWING.

Collision Between Strikers and Pinkerton's Men.

THE DETECTIVES FIRE AT THE CROWD.

Over a Hundred of the Guards at the Stockyards Arrested by the Chicago Police.

Associated Press Dispatches to Times.

CHICAGO, Oct. 19.—The strike is ended. All the packing-houses are preparing to resume, with full forces, as speedily as possible. Shortly after noon, a special train was made up at the stockyards to convey 100 discharged Pinkerton men back to Chicago. As the men marched into the cars, they were greeted with yells of derision by crowds of strikers and their sympathizers. The same scene was repeated at Fortieth street. [illegible] One of Pinkerton's men, exasperated by the jeers, pushed a Winchester through the window, and fired into the crowd. The shot struck Dennis Begley, a well-to-do teamster of the town of Lake. It is believed that he is fatally wounded. The crowd made a desperate rush for the train, which, however, started off at a high rate of speed. Serious trouble is feared. The crowds are furious at the shooting, and vow vengeance.

PINKERTON'S MEN ARRESTED.

CHICAGO, Oct. 19.—When the train came inside the city limits, the city police boarded it and arrested 160 Pinkerton men and forty non-union workmen who were on the train. A Pinkerton man says the strikers stoned the train and injured some of their number, and that they were exasperated into firing ten shots.

MORE TROUBLE BREWING.

It is said that a large number of strikers are dissatisfied at the order of the Executive Committee sending them back to work, and that they are holding a secret meeting to discuss the situation.

SAN FRANCISCO.

Another Failure—Sundry Gleanings from the Bay.

SAN FRANCISCO, Oct. 19.—The firm of Doe, Kimball & Co., commission merchants and wholesale lumber dealers, at 104 Market street, have made an assignment for the benefit of creditors. The assignment was made to John F. Kennedy, of Kennedy, Turner & Shaw, lumber dealers, at 840 Fourth street. The liabilities and assets cannot be ascertained until Monday next. Mr. Kennedy, the assignee, said, to-day: "I am sure it will not be a bad failure. The liabilities will not be very great. The firm became heavily involved in consequence of building a mill, near Mendocino. The mill cost $130,000, much more than they estimated. The creditors, I believe, are mostly local lumber dealers. The firm consists of Loring B. Doe and George H. Kimball. The partners are young men, and have only been in business a comparatively short time.

THE LICK TELESCOPE.

A dispatch was received at the office of the James Lick Trust in this city to-day from Alvan Clark & Son, of Boston, stating that the latter had succeeded in manufacturing an object glass for the telescope at Mount Hamilton observatory. The glass will be put in position next spring at a cost of $51,000.

SUICIDE ACROSS THE BAY.

A young man stood on the bank of Lake Merritt, in Oakland, this morning, and cut his throat with a knife and then walked into the water. No sooner had he touched the water than he struggled to reach the shore again. He was assisted by some men, who came to his aid. He died in a few minutes. A bank account, bearing the name of Michael Flanagan, was found in one of his pockets. It showed a credit of $250. In another pocket was found $69 in coin. The suicide was about 25 years of age.

A SHANGHAIED SAILOR'S SUIT.

Suit has been brought in the Superior Court by Robert Walker to recover $15,000 from Capt. T. G. Steer, of the bark Star of Denmark. The complainant alleges that he is a gold miner of Newcastle, Australia, and that on the 6th of August last he was seized, drugged and shaghaied on board the bark. He was compelled to do sailor work during the voyage to this port, and was subjected to much cruelty. For all this he asks damages as mentioned above. Walker claims to have a wife and four children at Newcastle.

ODD FELLOWS' GRAND ENCAMPMENT.

The Grand Encampment, I. O. O. F., of California began its thirty-second annual session in Odd Fellows' Hall to-day.

The encampment elected the following officers: Grand Patriarch, J. F. Crosett; Grand High Priest, A. R. Ford; Grand Senior Warden, John A. Nace; Grand Scribe, W. B. Lyon; Grand Treasurer, George W. Lemont; Grand Junior Warden, Samuel B. Smith.

A SWINDLER COMES TO GRIEF.

F. T. Bowers in June last opened a shoe store here in partnership with Andrew McDowell, and subsequently sold at auction a stock, valued at $2000, which they had obtained on credit from Chinese firms, and absconded with the proceeds. Bowers returned here recently, and to-day was arrested on three charges of misdemeanor on complaint of three Chinese firms from which the goods had been purchased.

THE SABINE SUFFERERS.

More Appeals for Aid for the Starving Survivors.

NEW ORLEANS, Oct. 19.—There is great suffering at Sabine Pass and Johnson's Bayou. The relief committee asks for money, provisions and clothing.

GALVESTON, Oct. 19.—A special from Orange, Tex., says: The steamer Lamar returned here last evening from Sabine Pass with sixty additional sufferers. Ten additional bodies have been found, and were buried. Up to the time the Lamar left Sabine at noon yesterday, the relief committees of Orange have 360 persons now in their charge, and 150 more are expected from Johnson's Bayou, the Emily P. having gone for them yesterday morning. Such is the situation in Orange up to the present writing, and unless more relief comes immediately, great distress will prevail. Many of the sufferers are sick and require the greatest attention.

GALVESTON, Oct. 19.—The Galveston relief committee has issued an appeal to the people of the United States, and especially to those of Louisiana and Texas, for aid for the survivors of the Sabine Pass and Johnson's Bayou disaster. They say that about $1500 has so far been contributed from all sources but that is totally inadequate to meet the needs of those poor people who lost everything, the land on which they lived even being rendered uninhabitable.

Sudden Death.

SANTA BARBARA, Oct. 19.—This morning, Pedro Noponio was found dead in bed. He had lived here many years, and was in the grocery business. He left considerable money, by will, to Luis Oberrops. He was affected with heart disease.

Forest Fires in Dakota.

CHICAGO, Oct. 19.—The Times's special from Dunleith, Dak., says: Forest fires in Turtle Mountains are still raging. The losses to date are estimated at over $7,000,000 by the destruction of timber alone. An area [illegible] thirty miles long has [illegible] waste by flames.

NATIONAL NOTES.

Minister Cox's Plans—An Election Circular Issued.

WASHINGTON, Oct. 19.—Minister Cox called on the President to-day and afterwards had an interview with Secretary Bayard in regard to the Turkish mission. It is understood that the Minister is willing to return to Turkey to close up some diplomatic matters left unsettled at his departure, if Mr. Bayard thinks it necessary. Otherwise he will resign and again enter political life.

THE DUTIES OF ELECTION OFFICERS.

The Department of Justice has issued a circular to United States marshals outlining the duties and compensation of marshals and deputy United States marshals, together with the compensation of supervisors at Congressional elections to be held in November next. The circular states that marshals have power to keep the peace, protect the supervisors, preserve order, prevent frauds and enforce order in towns of 20,000 inhabitants and upwards. They are instructed to consult with the United States attorney of their district regarding any question of law. In regard to salaries the circular states that it is not expected that supervisors and deputy marshals will receive compensation for more than five days' service. The marshal is required to obtain from each deputy and supervisor his commission, oath and badge of office, with an affidavit that he is the person to whom the commission was issued, before he pays them.

COST OF THE SIGNAL SERVICE.

Second Comptroller Maynard and Third Auditor Williams have just concluded a critical re-examination of the accounts of the signal service from September 1st 1880 to July 1st 1886. The expenditures during that period aggregated $1,865,333, and of this the accounting officers have disallowed and suspended sums amounting to $801,669. The disbursements were made by Lieut. Robt. Craig, Fourth Artillery, Capts. W. Mills Fifth Artillery, and F. B. Jones Assistant Quartermaster General, who consecutively held the office of disbursing officers during the period mentioned. The expenditures disallowed as unauthorized by law were principally for telegraphing, purchase of supplies and for foreign service.

BRIEF MENTION.

Secretary Manning was present at the cabinet meeting to-day for the first time since he was taken sick.

A new postoffice has been established at Linda Vista, San Diego county, with William Gray as postmaster.

BLAINE.

The Maine Statesman's Tour Through Pennsylvania.

HUNTINGTON, Pa., Oct. 19.—James G. Blaine and party left Harrisburg for the West this morning.

The party was met at Huntington by a large and demonstrative crowd. In the course of his remarks Blaine characterized as the height of impudence the request of the Democratic papers that he state that while the Democratic party was in power the national prosperity continued, and that the warnings of the Republican orators of the danger to the industrial system of the country because of Democratic supremacy, had been falsified. Fortunately for the Republican party, he said, it is not possible, however, to obliterate current history. After the Democratic party had tried for six long months at the last session of Congress to break down protective tariff they failed, and it was in consequence of that failure and because of the maintenance of the tariff that all find our industries springing forward with renewed activity all over the country. Speaking of the civil service Blaine said that the Democrats wanted a civil service patterned after that of England. This he proved by reference to the statements of Lord Randolph Churchill was one of excessive staffs, high salaries, short hours, extravagant pensions and general incompetency. The speech was followed by a general handshaking.

At Tyrone City Blaine made a brief speech of the same tenor as those at the previous stopping places.

At Altoona the arrival of the train was signalled by the firing of cannon. The guests were escorted to the base-ball grounds where 10,000 people, mostly workingmen, gathered. Blaine was hoarse, but spoke briefly.

At Johnstown and Greensburg Blaine bowed his acknowledgment, but declined to speak, because of hoarseness.

PITTSBURG, Oct. 19.—The train bearing Blaine arrived here to-night. His voice was so husky that he declined to respond to calls for a speech.

THE TURF.

Summary of Events on Eastern Race Tracks.

LEXINGTON, Ky., Oct. 19.—The second day of the fall meeting of the Kentucky Association opened with the track in good condition and the weather delightful.

First race, one and one-sixteenth miles—Kaloolah first; Monocrat second; Beaconsfield third. Time 1:49½.

Second race, Waters stakes, for two-year-olds, three-fourths of a mile—Wary first; Ban Nael second; Nellie C. third. Time 1:16¾.

Third race, Nichols stake, for three-year-olds, one and one-fourth miles—Sir Joseph first; Porter Ashe second. Time 1:29.

Fourth race, selling purse, six furlongs—Lisland first; Bobby Swim second; Watchen third. Time 1:17½.

MARYLAND JOCKEY CLUB RACES.

BALTIMORE, Oct. 19.—This was the inaugural day of the meeting of the Maryland Jockey Club at Pimlico. The weather and track were good.

First race, three-fourths of a mile for three-year-olds and upwards—Gleaner first by a length; Estrella second; Biggonnette third. Time, 1:15½.

Second race, Central stakes for three-year-olds, one mile—Miss Raymond first by a length and a half; Dundin second, Fenelon third. Time, 1:44½.

Third race, Dixie stakes for three-year-olds, two miles—The Bard won by five lengths; Blue Wing second; Wheatley third. Time, 3:33.

Fourth race, one and a half miles, penalties and allowances—Aretino won by a short length; Lucky B. second; Eurus third. Time, 2:42½.

A TRAIN WRECKED.

Five Men Killed by an Accident in Nebraska.

LINCOLN, Neb., Oct. 19.—A construction train on the Nebraska and Colorado division of the Burlington and Missouri was thrown from the track, nine miles southwest of Fairfield, this afternoon. The whole train was precipitated down an embankment twenty-five feet deep, and six cars were totally wrecked. Five men were killed outright, and several more were seriously injured. The killed are H. B. Marvin, a hotel-keeper at Dewese, Neb., married; George Buak, of St. Louis, Mo.; Daniel O'Connor, of Weston, Mo.; Robt. Collins, the engineer, and an unknown man still under the wreck is supposed to be Dennis Hamilton of Michigan.

John Fitzgerald, president of the Irish Land League and contractor in charge of the work, was slightly injured. But one of the injured is considered dangerously hurt. The wreck was caused by the engine running over a bull.

The Base Ball Championship.

CHICAGO, Oct. 19.—The second game of base ball of the world's champion series between the St. Louis and Chicago nines was won by the former. Score 12 to 0.

FOREIGN.

London Socialists Determined to Make Trouble,

BY PARADING WITH THE LORD MAYOR.

The Powers Averse to Prince Alexander's Return to His Throne—Emperor William's Days Nearly Ended.

Associated Press Dispatches to Times.

LONDON, Oct. 19.—The Times, commenting on the request of the Chief Commissioner of the Police to the Social Democratic Federation not to follow out its proposal to have the workingmen of London follow the Lord Mayor's show, for the purpose of exhibiting, side by side, the aristocracy and poverty of the metropolis, says: "The head of the police is not a spiritual or moral adviser. When he speaks to those plainly meditating mischief he should compel and not entreat them to yield obedience. It is quite possible that the Socialists may be enabled to boast that they prevented the annual Lord Mayor's show. The outlook is very disagreeable. They offer the public alternative of the risk of serious disturbance or the sacrifice of an ancient pageant."

Champion, the socialistic leader, in an interview this afternoon with an Associated Press reporter declared that the Democratic Federation would not abandon its intended counter demonstration to the Lord Mayor's show unless the government promised to institute an inquiry into the condition and needs of the London poor and unemployed, similar to the inquiry made last winter after the riots. Champion declares that if the police issue an order prohibiting the demonstration the leaders will stay at home, but the people will be sure to make a demonstration anyhow, and he asked, "Who will be able to control them?"

LONDON, Oct. 19.—The Executive Committee of the Socialist Union has decided to hold their procession in spite of the warning of the police. The leaders estimate that 100,000 persons will take part in the demonstration. Champion, one of the leaders, has written a letter to the Chief of Police saying that if he cannot guarantee peace the Socialists themselves will be prepared to maintain order, provided they be given control of the police.

AGAINST ALEXANDER'S RETURN.

ST. PETERSBURG, Oct. 19.—All the powers, including England, have formally assured Russia that they do not favor Prince Alexander's return to Bulgaria, and will not approve of his re-election to the Bulgarian throne.

DEAD.

LONDON, Oct. 19.—The Marquis of Aylesbury is dead. He was 75 years old.

EMPEROR WILLIAM FAILING FAST.

BERLIN, Oct. 19.—Reliable private advices from Baden affirm that the bulletins reporting Emperor William being in good health are positively untrue. According to these advices, the Emperor is subject to attacks of syncope and prolonged drowsiness, and, recently, was in a semi-comatose state for twenty hours, from which the doctors were unable to rouse him. His condition is aggravated, it is said, by a chronic disease of the bladder. It is feared that it will be impossible, with the utmost care, to preserve his life for more than a few months longer.

ITALY'S MILITARY PREPARATIONS.

ROME, Oct. 19.—The next budget will contain a credit of 250,000 lire for changing rifles, completing forts and providing for an additional squadron of cavalry.

GRAND DUKE NICHOLAS VERY ILL.

LONDON, Oct. 19.—Grand Duke Nicholas, heir to the Russian throne, who is afflicted with pulmonary disease, is in a precarious condition. It is feared that he will not recover.

NILSSON ABANDONS HER TOUR.

LONDON, Oct. 19.—Mlle. Christine Nillson is seriously ill with bronchitis. Her tour has been abandoned.

A SCHOLASTIC CRANK

Threatens to Shoot Senator Stanford's Entire Family.

SAN FRANCISCO, Oct. 19.—The Examiner's Washington special says: Some excitement was created yesterday in Farragut Square, where Senator Stanford's house is situated. Several times during the evening the neighbors in that vicinity noticed a well-dressed, gentlemanly appearing man who showed a disposition to enter the Senator's house surreptitiously. An officer was finally summoned, who told the man to move on. This the latter refused to do, and became very abusive. He finally drew a revolver, and said it was his intention to enter the house and kill the entire Stanford family. He said in explanation that he was a professor in Princeton College, and had applied for the presidency of the new Leland Stanford, Jr., University in California. Senator Stanford, he continued, had not deigned to answer his application, and this insult he proposed to wipe out in blood. The prisoner, on being further examined, was recognized as having escaped from the Elizabeth asylum. He is a hatter, but labors under the delusion that he is a poet, a scholar and a statesman.

CONSOLIDATED.

The Atlantic and Pacific Road United With the Atchison.

ALBUQUERQUE, N. M., Oct. 19.—Much interest was excited here this morning by an apparently well authenticated rumor that the Atlantic and Pacific road had been consolidated with the Atchison, Topeka and Santa Fé, and that the general offices of the former corporation were to be at once removed to Topeka. There is no doubt that the consolidation has taken place, but the principal officers of the Atlantic and Pacific think that the consolidation will not affect the offices here, as the road will be operated separately from the Atchison. General Manager D. B. Robinson, however, has resigned and has accepted the managemement of the Colorado Central, the new road now being constructed in Colorado.

The Congregational Council.

CHICAGO, Oct. 19.—The Congregational Council, to-day, adopted a series of resolutions defining the conditions essential to standing in the Congregational ministry. A resolution was adopted establishing a national council on the exigency of a loan fund. The fund will be to aid in the evangelization of the larger cities, and is designed to consist of contributions in sums ranging from $100 to $1000 or more, each subscription to remain uncollected until at least $10,000 is realised. Another resolution was adopted, which provides for a memorial to Congress, requesting that body to appoint a commission to gather and collect statistics concerning the manufacture and sale of intoxicating drinks and the effects of their use. In the evening, a number of important standing committees were appointed.

A Fight With Smugglers.

SAN FRANCISCO, Oct. 19.—The Chronicle's Bangor (Me.) special says: During the great fire at Eastport gangs of smugglers who had been engaged for years in smuggling goods from Canada into the State of Maine, crossed over to the American side and entered the burning town and began pillaging the place of valuables. The authorities were powerless to resist. Finally a fight took place between the citizens and the pirates, which was fierce and bloody. It resulted in a victory for the citizens. Shortly after a United States cutter put in an appearance, and the plunderers were compelled to leave in their boats.

THE KNIGHTS' CONVENTION.

The Session of the Labor Assembly Drawing to a Close.

RICHMOND, Oct. 19.—When the General Assembly of the Knights of Labor went into session this morning, no one could answer the question positively whether it would take a final adjournment to-day or prolong its session until to-morrow. The reference of the greater portion of the proposed revision of the constitution to the Executive Board and a committee of four, with final reference to the local assemblies, has saved much time, and there now remains to be disposed of reports of only half a dozen special committees.

The Knights of Labor, at this afternoon's session of the General Assembly, adopted resolutions deciding that members of the International Cigarmakers' Union must elect whether they remain members of the union or of the Order of the Knights of Labor, but they cannot remain members of both. The Committee on Finance's report was presented and adopted. It provides that the salary of the General Master Workman shall henceforth be $5000 a year, and those of the General Secretary and General Treasurer and Secretary $2000, and that of members of the Executive Board and the General Worthy Foreman shall receive $4 per day and expenses while on duty.

A resolution was adopted providing that when the Assembly meets to-morrow it shall remain in session till its business is concluded.

A Yacht to Be Sold.

NEW YORK, Oct. 19.—The sloop yacht Atlantic, designed by Capt. Ellsworth and built with the contributions of a number of members of the Atlantic Yacht Club, as a competitor for the British cutter Galatea, in the international races for the America's cup, will be sold at auction. The sale is set down for Tuesday, two weeks from today. The Atlantic was built by John Mumm. She cost over $30,000. Judging from the way yachts usually sell at auction, she will not bring more than $10,000 or $12,000. There has been some talk about a number of men buying her in, with the design of rebuilding her according to Ellsworth's original design, and making such other alterations as would improve her speed, with the idea of entering her in the trial races of next year.

Prohibition in Atlanta.

ATLANTA, Ga., Oct. 19.—Atlanta is to-day completely a prohibition city. All the bar-rooms were closed on July 1st, but several wholesale houses' licenses were still good. They have been expiring gradually until to-day when there was only one in the city, and that would have expired six days from now, but, by a decision of the Supreme Court of the State, to-day, that store was closed. Two weeks ago the city council passed a resolution allowing the city brewers to deliver beer in the city to residents on order. Mayor Hillyer, last night, vetoed the measure, which now makes the city absolutely prohibition. The city authorities are mostly prohibitionists, and the law will be regularly enforced.

New Motor for the Comstock.

VIRGINIA, Nev., Oct. 19.—A twelve-inch iron pipe, twenty-seven miles in length, is being constructed at Pittsburg, Pa., for the Virginia and Gold Hill Water Company to convey motor power to the Comstock from Marlette lake in the Sierra Nevadas. This power will be used to run quartz mills to be erected at intervals of a quarter of a mile apart in Six Mile Cañon, where the steep grade will admit of a fall of from seventy-five to one hundred feet for each mill in that distance. The mills will be used to crush ore from the upper levels of the Chollar mine.

The Sedgwick Scandal Again.

ST. LOUIS, Oct. 19.—The Globe Democrat's special from El Paso, Tex., says: Judge Manning, the new Minister, has arrived in the City of Mexico, where he was warmly received by the American colony. His arrival has brought up a discussion of the Sedgwick scandal, and it appears from disclosures made by the most respectable American residents that half of the scandal has never been told, and that the efforts of the Eastern press to whitewash the envoy excite there only ridicule and amusement.

San Luis Obispo Rejoices.

SAN LUIS OBISPO, Oct. 19.—A large and enthusiastic meeting was held here, this afternoon, to consider the report of the citizen's committee, appointed at a previous meeting, to draft resolutions to be forwarded to the railroad company. The following resolution was adopted:

"*Resolved*, That we, the citizens of San Luis Obispo, hereby express our gratitude and rejoicing, in prospect of the early extension and completion of said road through our county and overland, thus placing us on a grand trunk line between New York and San Francisco."

Cheap Fares to California.

SAN FRANCISCO, Oct. 19.—The Union Pacific announces that it will run first-class passenger trains to this city and Los Angeles from Kansas City or Omaha, the fare for round trip from the Missouri river being $60. It is believed that the lines leading from Chicago to the Missouri river will charge not more than $20 for the round trip, thus making the total rate for the round trip between Chicago and California points $80.

Smuggled Goods on War Vessels.

NEWPORT, Oct. 19.—It is learned, from authoritative sources, that nearly 200 cases of wines and liquors, together with gloves, fans and other dutiable articles, have been found upon the United States war vessels Saratoga and Portsmouth, which have just returned from a cruise. The goods have been seized for the payment of the duties. It is understood that the attention of the Secretary of the Navy will be called to these irregularities.

A Life Insurance Convention.

ST. LOUIS, Oct. 19.—The eleventh annual convention of the mutual benefit life associations of America, held its first session here to-day at Lindell Hotel. The convention is composed of delegates from the assessment insurance companies and all secret societies in the United States which have life insurance features.

A Stockbroker's Failure.

NEW YORK, Oct., 19.—W. P. Whitmore, a former partner of H. H. Powers & Co., brokers, notified the Stock Exchange to-day that he was unable to meet his contracts. The street estimates Whitmore's losses at $80,000. Powers says the firm dissolved on Saturday last on account of transactions that came to his notice on that day.

Joined the Colony in Canada.

BOSTON, Oct. 19.—John F. Dukemier, bookkeeper for the clothing firm of Burdell, Young & Williams, has joined the American colony in Canada. Forty thousand dollars of the firm's money is missing.

Reception to Prof. Roehrig.

A pleasant party assembled at the Los Angeles Academy of Music last evening in compliment to Prof. Roehrig, who has lately been connected with that institution. The programme included a violin solo by Miss Bertha Israel; a vocal solo (Ave Maria) by Miss Mollie A. Brown; a divertissement (by Prof. Roehrig), played by Mrs. Victor A. Henry; piano solo (Rustic "Pastoral," by Prof. Roehrig), by Mrs. Valentine; vocal solo (Ruby), by Marcus Sacok; improvisation by Prof. Roehrig and vocal boat song, by Mr. Ray.

"Don't Exile Your Families"

To the cañons and riverbeds of East Santa Monica, but buy your lots in the South Side tract, where pure water is guaranteed, and where a 5-cent fare on the Electric Motor will take you to your home in from fifteen to twenty minutes.

JAKE SHARP,

The Broadway Railroad King, Arrested

FOR BRIBING NEW YORK CITY FATHERS.

His Accomplices in the Purchase of Gotham Aldermen Also in the Toils—All Give Bail.

Associated Press Dispatches to Times.

NEW YORK, Oct. 19.—Police Inspector Byrnes this morning arrested Jake Sharp, of Broadway railroad notoriety, on a bench warrant issued on an indictment found against him by the Grand Jury for bribing the "boodle" aldermen to vote for the Broadway railroad franchise.

James Richmond, president of the Broadway railroad, was also taken into custody charged with the same offense. Both prisoners were conveyed to police headquarters, and later were taken to the District Attorney's office and arraigned in court.

James W. Foshay, ex-president of the Broadway railroad, another of the parties indicted by the grand jury for giving bribes to the "boodle" aldermen, was arrested this evening, and was taken to the District Attorney's office.

Judge Cowing fixed the bail at $50,000 each in the cases of Sharp and Foshay, and $25,000 additional in the case of Richmond, who is already under that amount.

NEW YORK, Oct. 19.—Ex-Alderman Waite was before the Grand Jury about noon, and gave evidence upon which in all probability the indictments against the alleged bribe-givers have been found. Just before recess a batch of indictments was handed to Judge Cowing. Soon afterwards three coaches containing Jake Sharp, Mr. Forshay, Jim Richmond, Inspector Byrnes and two assistants, that left police headquarters about 2 o'clock, drew up in front of the General Sessions courthouse. The party alighted and entered the District Attorney's office, where they were obliged to wait the return of the Judge, who was at lunch. The courtroom was crowded when they were arraigned. The Court fixed the bail at $50,000 each for Sharp and Forshay, and $25,000 in the case of Richmond, who is already under $25,000 bail on another indictment. The bonds were perfected and the prisoners were set at liberty.

Thomas B. Kerr, another of the alleged bribers subsequently appeared and was released on bail. The indictments against the prisoners charged each with having bribed one or another of the ex-aldermen by paying each $20,000 to vote in favor of granting the Broadway Surface Railroad franchise.

AMUSEMENTS.

GRAND OPERA HOUSE.—*The Private Secretary* is one of those delightful adaptations from the German which have of late years attained a remarkable popularity. It has long been a reproach to the dramatists who cater for the English speaking people, that they have been compelled to borrow largely from Gallic sources the ingenious plots and witty dialogue which they have cleverly woven into the "original" plays produced upon the modern English stage. Perhaps it is because the public has somewhat tired of plots of intrigue which form the staple of successful French plays, that the later explorations among the works of German dramatists have proved so successful. It may be a matter of surprise to find so much genuine, light, good-natured fun in a play of German origin. It is as unexpected as finding a vein of humor in a person whose ordinary expression betokens stolidity and reserve. But the *Private Secretary* has had a career of brilliant success, which is entirely due to the genuine comic interest it contains. The play was first produced in this country at the Madison Square Theater in New York, where the popular comedian, Gillette, personated the "Secretary" and made a deserved success. It is no small compliment to Mr. Long, who plays the character here, to say that his rendition is regarded as, in many respects, superior to that of his New York rival. Mr. Long's chief excellence lies in the fact that he presents a character which, while it is absurd enough to give rise to unrestrained merriment, does not so far transgress the bounds of probability as to become a gross exaggeration. His acting throughout is remarkably suggestive. He reveals in a single look the depth of submissiveness into which the poor clergyman has fallen, and his lamb-like resignation to the series of undeserved misfortunes which befall him is depicted with telling effect upon the risibilities of his audience. The "Private Secretary" is so mirth-provoking in himself that the action of the piece seems to drag a little when he is not on the stage; and the concluding portion of the play as rendered last night was obviously deficient in the necessary "go."

Mr. Long is supported by a fair company. The piece was well mounted, and was heartily received by a crowded house. It will be repeated to-night.

ANNOUNCEMENTS FOR OFFICE.

For State Senator.

HENRY T. HAZARD is the regular Republican nominee for STATE SENATOR in the Thirty-eighth District.

L. J. ROSE is the regular Democratic nominee for STATE SENATOR in the 39th district.

STEPHEN M. WHITE is the regular Democratic nominee for STATE SENATOR from the Thirty Eighth Senatorial District.

For Coroner.

DR. R. C. GUIRADO, regular Democratic nominee for CORONER of Los Angeles county.

For State Board of Equalization.

JOHN T. GAFFEY is the regular Democratic nominee for the STATE BOARD OF EQUALIZATION.

For Tax Collector.

WM. B. CULLEN, of Azusa, regular Democratic nominee for TAX COLLECTOR.

EL HAMMOND, regular Republican nominee for TAX COLLECTOR.

For County Assessor.

C. C. MASON, of Fulton Wells, regular Republican nominee for COUNTY ASSESSOR.

R. BILDERRAIN, regular Democratic nominee for COUNTY ASSESSOR.

For Supervisor.

JAMES FOORD, of San Gabriel, regular Republican nominee for SUPERVISOR, First District.

T. E. ROWAN is the regular Democratic nominee for SUPERVISOR, Third District.

L. R. DUNKELBERGER, Republican candidate for SUPERVISOR, Third District.

For the Assembly.

JOHN F. JANES, independent candidate for the 77th Assembly District.

For Superintendent of Schools.

W. W. SEAMAN, regular Republican candidate for SUPERINTENDENT OF SCHOOLS.

For Township Justice.

BOWLES E. TANEY, regular Democratic nominee for TOWNSHIP JUSTICE.

A. M. THORNTON is the regular Republican nominee for the office of TOWNSHIP JUSTICE.

For City Justice of the Peace.

H. C. AUSTIN, regular Republican nominee for CITY JUSTICE OF THE PEACE.

For County Auditor.

E. A. PREUSS, regular Democratic nominee for COUNTY AUDITOR.

For County Treasurer.

W. N. MONROE, Republican candidate for COUNTY TREASURER.

J. W. BROADED, of El Monte, (incumbent) regular Democratic nominee for COUNTY TREASURER.

For County Recorder.

E. A. WALDRON, regular Democratic nominee for COUNTY RECORDER.

FRANK A. GIBSON, regular Republican nominee for COUNTY RECORDER.

For Public Administrator.

E. DECKER, regular Republican nominee for PUBLIC ADMINISTRATOR.

For County Clerk.

CHAS. H. DUNSMOOR, Republican candidate for COUNTY CLERK.

For Constable.

JOHN L. FORCE, of this city, is an independent candidate for TOWNSHIP CONSTABLE.

ANNOUNCEMENTS—CONTINUED.

For Sheriff.

GEO. E. GARD (incumbent) is the regular Republican nominee for SHERIFF.

JAMES C. KAYS, regular Democratic nominee for SHERIFF.

Special Notices.

☞ The Ladies of the Flower Festival Society wish to know if any capitalist, or syndicate of capitalists, contemplate the erection, in the immediate future, of a large building, which could be rented for the Flower Festival of April next. Communicate with MRS. E. M. WIDNEY, President of the Society.

M. M. FETTE, Rec. Sec. F. F. S.

☞ The annual meeting of the stockholders of the Los Angeles Electric Company, for the election of five directors and the transaction of any other business presented, will be held at the office of the company, room No. 6, Schumacher block, on TUESDAY, Oct. 19, 1886, at 11 o'clock a. m. CHAS. H. HOWLAND, Sec.

☞ Notice—Board of Trade Report 1885-86—The public are informed that the Report of the Los Angeles Board of Trade for 1885-86 is now ready for distribution. Copies will be furnished free on application. Parties at a distance will please enclose stamps for postage. A. M. LAWRENCE, Secretary, Baker block, Los Angeles city.

Five Cents a Line.

WANTED—HELP.

WANTED—A dining-room girl at the Clifton House.

WANTED—Girls just finished the trade, at MRS. MINARD SUPPLE'S City of Paris Dressmaking Parlors, 109 N. Spring st.

WANTED—First-class help at dressmaking. 329 S. Spring st.

WANTED—Young lady for office work; must have some knowledge of bookkeeping. Address P. O. Box B.

WANTED—Canvassers, at 36½ S. Spring, room 6.

WANTED—A first-class confectioner can find employment by calling immediately at BROWN'S Restaurant.

WANTED—Good general servant; 4 miles from town; washing put out; good home to right party. Apply rooms 1 and 4, P. O. building.

WANTED—A small boy to run errands. Apply at room 17, Temple block.

WANTED—First-class male and female help for all kinds of work. MISS CHESTER, 35 S. Spring st.

WANTED—Sprightly girl to assist light housekeeping and go to school. Apply 613 Pearl.

WANTED—A young man to act as assistant salesman. Apply immediately to NICOLL, The Tailor, 64 N. Main st.

WANTED—Two coat makers and vest makers; best of wages and steady work. LOMBARD & CO., Passdena. Express copy.

WANTED—Young girl, between the age of 14 and 17, to assist in chamber-work. Inquire at Depot Hotel.

WANTED—SITUATIONS.

WANTED—Bread and cake baker wants a situation. WILLIAM WEBER, First-street Hotel, corner of Wilmington st.

SITUATION WANTED—By a competent cook or to do general housework in a private family. Apply to 150½ Alameda st.

WANTED—MISCELLANEOUS.

WANTED—Agents for "Every Day Life of Abraham Lincoln," "Camp-fire Chats," "Travels in Mexico," and other fast selling books. GEO. T. CHILDS, 3 Market st., Los Angeles.

WANTED—Second-hand book shelves. Address, stating price, B. W., Times office.

WANTED—General Employment and Intelligence Office. Males and females wishing employment, and citizens wanting help, can save time and expense by calling on MRS. E. H. MOORE, 21 S. Main street.

WANTED—Places for girls and girls for places, at the new Woman's Employment Office, 153 S. Spring st.

WANTED—Furnished house of 5 or 6 rooms in pleasant neighborhood; moderate rent; for three adults. Apply to W. H. SEAMANS, Real Estate Broker, 108 First st., Nadeau block.

WANTED—A comfortable cottage of six or seven rooms, within three or four squares of the TIMES office. Must have good sewerage and some grounds. Inquire at the TIMES-MIRROR office. G. O. H.

WANTED—Two unfurnished rooms, or part of a house for housekeeping, not more than six blocks from Court House. Address, stating terms, etc., F. B., this office.

MONEY TO LOAN.

MONEY ON HAND to loan in sums from $1000; apply direct. W. R. BLACKMAN, expert accountant, Room 15, Downey block.

MONEY TO LOAN—In large amounts, on city or country property, for 6 per cent. net, at Room 9, McDonald block.

MONEY TO LOAN on mortgage. C. W. MORTIMER, 74 Temple block.

MONEY TO LOAN—On improved city property. FULLER, LAYNG & SARGENT, 12 Court st.

$100,000 TO LOAN on first-class real estate; mortgage tax paid by mortgagee. A. J. VIELE, 55 North Spring st.

BUSINESS OPPORTUNITIES.

FIRST-CLASS LODGING HOUSE for sale; 19 rooms; prominent corner; good furniture; money making house; low rent; bargain. HUGHES & JACOBI, 302 N. Main st.

FOR SALE—An elegant lodging house of 18 rooms; fine central location; handsomely furnished; always full of roomers; cheap rent; splendid investment. HUGHES & JACOBI, 302 North Main st.

SPLENDID OPPORTUNITY — Wanted a good steady man as partner in a long established, large, constantly-increasing wholesale commission business; guaranteed net monthly income to each partner, $300; location one of the best in the city; full investigation allowed; call soon. HUGHES & JACOBI, 302 North Main st.

$650—NEW AND SECOND-HAND FURNITURE business for sale; trade well established and constantly growing; located on one of the main thoroughfares in the central part of the city; very low rent; good chance; sickness cause of selling; apply soon. HUGHES & JACOBI, 302 North Main st.

$500—COFFEE SALOON and confectionery for sale; good location; well fitted up; two living rooms; reasonable rent; good place to make money; sickness cause of selling. HUGHES & JACOBI, 302 North Main st.

$475—A FINE BUSINESS for sale; poultry, butter, eggs and cheese; also good horse, wagon and harness; the business always sure; best reasons for selling; a thorough investigation allowed. HUGHES & JACOBI, 302 North Main st.

$750—A GOOD paying restaurant for sale; on one of the main streets; good trade; well fitted up; a bargain. HUGHES & JACOBI, 302 North Main st.

FOR SALE—Restaurant, doing a first-class business, on the principal st; satisfactory reasons given for selling, and will bear the strictest investigation; price, $1600. RESTAURANT, Times office.

FOR SALE—A small restaurant, at 198 East First st; furniture new.

A FINE BUSINESS OPPORTUNITY to party having $2500 or real estate to trade. Address box 1331.

FOR SALE—Fruit store and branch bakery. Inquire at 10 South Fort st.

BUSINESS FOR SALE — Very desirable drug business; stock invoice about $2000; pleasant store; good trade. Call on LAMB & GRIFFIN, 19 West First st.

FOR SALE—General merchandise business in Santa Ana; old established trade; best location in the city; a few doors of post-office. Address P. O. Box 256, Santa Ana, Cal.

LOST.

LOST—At the Pavilion, Oct. 15, a pocket-book, containing small sum of money, cuttings from newspapers, Masonic pin, etc; finder will communicate with owner for return of same; suitable reward given. Address Box 1112, Los Angeles.

LOST—Oct. 15, a black brocade velvet cape, going from Seventh st down Earl st to City Gardens. Finder please return to Times office and get reward.

LOST—Hand-bag, containing bank-book, gold-bowed glasses and silver. Return to Times office and be rewarded.

LOST—On Sunday, between Third and Ninth, on Hill st, gold bracelet. Finder please return to 304 Fort st.

LOST—Strayed from the grade on the Mission road, between the county hospital and powder house, a light sorrel horse; white face; four white feet; branded with large letter Y on left hip. Liberal reward for return to the above grade, or to P. W. DECKMAN, 39 California st.

FOR SALE—LIVE STOCK.

FOR SALE—Or trade—Horses, wagons, carts and harness; also, 1 fine family Morgan mare, buggy and harness; six Scotch colley shepherd pups. 39 San Pedro st.

FOR SALE—Horses for single or double driving; perfectly gentle; also, one fine saddle horse. G. W. REASONS, McPhail's stable, Los Angeles st, bet. Second and Mayo sts.

FOR SALE—Jersey cows, fresh, from $50 upwards; kind and gentle. Apply to WILLIAM MILES, Washington street, near Main street cars, or 18 Court street.

FOR SALE—Or Exchange—A span of bay horses; a splendid carriage team; not afraid of cars; will exchange for one large gentle horse, suitable for carriage. L. E. GIBBS, 15 S. Main.

FOR SALE—[illegible] Poland China hogs [illegible] in Southern California; two horses, two cows. Apply to JOHN GABALDEN [illegible].

TO LET—ROOMS.

TO LET—3 furnished rooms, suitable for housekeeping. 14 Regent street.

TO LET—Sunny room, with bay window, and use of kitchen; single room. 549 South Spring.

TO LET—2 or 3 furnished rooms, suitable for housekeeping. 424 Seventh st, city.

TO LET—Furnished rooms. "Seatons Block," 16½ Upper Main st.

TO LET—Cheap, furnished and unfurnished rooms at Long Beach; two furnished, $8; two unfurnished, $5. MRS. CURTIS, Ocean place, near American ave. and Second st.

TO LET—Two rooms furnished or unfurnished. No. 16 Walnut ave.

TO LET—Sunny rooms, single or en suite, at the New Denison, 316 S. Main st.

TO LET—Furnished rooms, with housekeeping privileges if desired. 613 S. Olive.

TO LET—Nicely furnished rooms, with or without board. 426 S. Spring st.

TO LET—2 newly-furnished front rooms, with or without board. 236 S. Spring.

TO LET—Five large, desirable unfurnished rooms, at 743 South Fort st.

TO LET—Large front room for two gentlemen. Call 312 Temple st.

TO LET—Large pleasant room at 38½ S. Spring.

731 OLIVE STREET—Two nicely furnished, large, sunny rooms; bay windows.

220 S. FOURTH ST.—St. Helena House sunny rooms, neatly furnished; first class location.

TO LET—HOUSES.

TO LET—1½ story dwelling on car line, westerly portion of city; $16. F. B. ALDERSON, 302 North Main.

TO LET—Furnished house complete; 5 rooms, bath and pantry, on cable-car line; rent reasonable. F. B. ALDERSON, 302 North Main.

TO LET—One 3-room house, one block from Pearl, near Tenth, water free; large lot fenced. F. B. ALDERSON, 302 N. Main.

TO LET—Two stores, 16x44, glass front, east side of Main street; $16 and $20. F. B. ALDERSON, 302 North Main.

FOR SALE—Near University; four room house, lot 65x130, good well, barn, etc.; all fenced; at a bargain, if sold within seven days. Apply to F. G. EDDY & CO., 15 West First street.

TO LET—A furnished house of 7 rooms, 4 miles from courthouse, in the Vernon district, on Central ave; good neighborhood. Inquire of NORTHCRAFT & CLARK, 246 N. Main st.

TO LET—New brick hotel of 25 rooms. For plan of building, terms, etc., apply to F. C. HOWES, Los Angeles National Bank, or McCORMICK & WEBER, San Jacinto.

WANTED—To rent, an unfurnished house of 6 or 7 rooms, located on the hills, within one block of street cars. Address, stating location and terms, C. H. S., P. O. Box 633.

ROOMS AND BOARD.

FIRST-CLASS ROOMS AND BOARD—5 and 7 Bellevue place, corner Beaudry. A. F. ROBBINS.

BOARD AND ROOM can be obtained in suburbs for one or two persons; close to cars; twelve minutes' ride from Post-office. Apply at room 7, No. 33 South Spring street.

BOARD WANTED for a lady, in the suburbs preferred. Address, stating price, which must be reasonable, LEX, Times office.

KIMBALL MANSION—First-class rooms and board. 131 New High st.

FOR SALE—CITY PROPERTY.

FOR SALE—2 lots near the line of electric road and Main st, for $500; cheap. R. J. FORSYTH, room No. 8, over People's Store.

FOR SALE—$2500, six-room house; modern improvements; centrally located; part cash. Inquire 216 W. Second st.

FOR SALE—Houses on installment plan on easy terms; lodging houses centrally located; houses and lots in all parts of town, and acre property in town and country. ROCHESTER & LAYTON, 9 N. Main street.

FOR SALE—A lot close in to the center of town, cheap. J. P. T.

FOR SALE—Or exchange for Los Angeles property, fine village home 35 miles from Chicago; city property for sale. M. L. DYER, 419 West Tenth st.

FOR SALE—One of the prettiest homes on Hill st; new two-story, seven-room house; all modern conveniences; carriage house, stable, etc. Address OWNER, P. O. Box 1310.

FOR SALE—Large lot on Figueroa street, cheap to-day. MILLER & HERRIOTT, 36½ N. Spring st.

FOR SALE—Beautiful residence property; lawn, flowers, stable, etc.; near Washington Gardens and Figueroa st; price, $2500; terms very easy. Address P. O. 565.

FOR SALE—We have several fine tracts, from one to ten acres each, on Main, Washington, Adams and Pearl sts., for sale on easy terms. This property all lays nicely for subdivision, and everything we offer is a bargain. ALBEE & WILLARD, 110 S. Spring.

FOR SALE—Bargains—Splendid business lots, 20x165, within 3 minutes walk of new depot, $4000; business lot on Upper Main, $8000; good business lot on South Spring, $700 per foot; fine lot in Boyle Heights, only $525; nice lot between the cable roads, not very far out, only $300; 5 acres in Pasadena; 10 acres in Tustin; 10 acres in Santa Ana; fine lot and house on Washington st—must be sold; lot in Morris Vineyard, on Grand avenue, $700; good restaurant, only $300; boarding house, $1000; blacksmith shop for good party; also, some fine lots on Temple st and Second st cable roads, cheap. MARTIN & CHESTER, 35 S. Spring.

FOR SALE—COUNTRY PROPERTY.

FOR SALE—By a non-resident, a small tract of choice alfalfa land, well set in alfalfa, and only 2½ miles from city limits; needs no irrigation; a splendid investment. Call on or address T. D. STEWART, No. 16 South Fort st., L. A.

FOR SALE—5 acres; 4 acres in alfalfa; 2-room house, etc. Address A. FRENCH, Compton.

FOR SALE—50 acres at Vineland, lower Azusa, near two lines of railroad; house of 4 rooms, stable and 3 acres family orchard in bearing; 30 acres cleared; superior fruit and vine land; abundance of water; sold to close an estate; price, $2500, on easy terms. Address P. O. Box 565.

FOR SALE—80-acre homestead, adjoining the beautiful colony of Etiwanda; price, $400; a positive bargain. Address P. O. Box 565.

FOR SALE—We have 5000 acres of good timber and farming lands for sale and exchange in Tulare county, California; these lands are choice and can be had for one-half their value for a few days only; price, $4 to $10 per acre. For full descriptions and particulars call on CARR & COOK, No. 12 Court street.

FOR SALE—100 acres foothill land; very choice winter vegetable foothill land; no frost; six miles from Los Angeles P. O.; a bargain. H. B. WILCOX.

FOR SALE—On easy terms, 5, 10 or 20 acre tracts, near the ocean; good soil and water. For maps and circulars, call on or address WALTERS, St. Elmo hotel.

FOR SALE—MISCELLANEOUS.

FOR SALE—Elegant English shotgun, nearly new; Damascus barrels and all modern improvements; finest outfit in city. Call room 6, over People's Store.

FOR SALE—November magazines, by OLMSTED & WALES, 19 W. First st.

FOR SALE—A 50-inch Victor bicycle, nearly new, has been in use but about two months. Address or apply to H. E. STODDARD, Pomona, Cal.

FOR SALE—Family horse, 4 years old, perfectly quiet and gentle; buggy and harness. H. A., this office.

FOR SALE—Read Humphreys & Higgin's advertisement elsewhere of 120-acre subdivision into 5-acre lots, "Boyle Heights addition" at $200 per acre.

FOR SALE—Furniture and lease of paying hotel. Address "HOTEL," this office.

FOR SALE—A 12-passenger coach; can be seen at Nand's Warehouse; manufactured to order by the celebrated Carville Manufacturing Co.; received the prizes at every fair; world renowned; also, will take orders to manufacture coaches or any carriage that can be made cheaper than any house in the United States. Make your application to JOHN C. BELL, the auctioneer, real estate and manufacturers' agent, 17 Temple block, over the bank.

MISCELLANEOUS.

TO LET—Storage by the month or season. Inquire at 233 North Los Angeles st. GEO. BULL.

TO LEASE FOR FIVE YEARS, an acre in city, suitable for resort or sanitarium. Room 14, Plaza House.

TO HOTEL MEN—$4000 bonus—The Santa Fe R. R. Co. having organized a series of excursions from the East to Oceanside and San Diego, the citizens of Oceanside, San Diego county, have raised and will give the sum of $4000 to any responsible party who will immediately build a hotel to cost not less than $12,000. Propositions must be addressed to D. H. HORNE, Oceanside, Cal., on or before October 30, 1886.

HOME LIBRARY ASSOCIATION — All books, etc., at wholesale; handsome volume free to members. Room 46, Temple block.

PERSONAL.

PERSONAL—Expressman who moved a trunk from house on Temple street, between Tuesday and Saturday last, for a young woman, please [illegible] 12 Requena street, barber shop.

EXCURSIONS.

L. M. WALTERS' excursions—[illegible] east and west. Office, St. Elmo hotel.

PHILLIPS' Popular Pleasure Parties going East leave here Oct. 22, [illegible]. Call on or address A. PHILLIPS & Co., [illegible] N. Main st., Los Angeles.

WARNER BROS. & CROSBY EXCURSIONS [illegible] East and [illegible] N. Main st.

AND STILL THEY COME!

THE LATEST STYLES IN

LADIES' DRESS GOODS,

Trimmings and Buttons.

Ladies Can See New Styles Opening Daily.

Hotel, Lodging House and Restaurant Keepers,

Get our prices on Blankets, Comfortables, Spreads, Table Linens, Napkins, Towels, Sheetings and Pillowcase Cottons.

BLANKETS

All wool, no unhealthy cotton or shoddy mixture; will stand any test; made at our Los Angeles Woolen Mills. Fine White Bed Blankets and Colored Camp Blankets.

Come and see our Gents' Underwear and Furnishing Goods Department.

B. F. COULTER,

101 TO 105 SPRING STREET.

Corner Second, Los Angeles.

Neckwear, Gloves, Handkerchiefs,

UNDERWEAR,

Hosiery, Shirts, Collars, Cuffs, Etc.,

FOR MEN.

EVANS & CONWELL,

UNDER ST. ELMO HOTEL.

DR. W. N. DAVIS,

Continues to treat, at his office, 45½ North Spring Street,

CATARRH

Consumption and Bronchitis,

As well as all chronic diseases. The cut below shows the bacilli or parasites which cause Catarrh, magnified 480 times.

1 2 3 4 5 6

The Doctor devotes his treatment to the destruction of these by means of local remedies which can be applied by the patient at home without pain, inconvenience or detention from business. Constitutional remedies are employed in most cases to purify the blood, regulate the liver and build up the general system. The best apparatus in the country is used to apply medicines directly to the sores, or seat of inflammation, at the office, when necessary.

If patient can come regularly to office for treatment, cases of 40 years' standing can, in nearly every case, be cured permanently. Children can be treated with no trouble, and never yet has the Doctor failed in a child where remedies have been used as directed.

The following testimonials of persons well known in Los Angeles will show the rapidity with which the disease can be cured:

Art Studio, 211 S. Bunker Hill avenue, Los Angeles, Cal.—Dr. W. N. Davis, Dear Sir: I am happy to inform you that your remedies have cured that terrible obstinate catarrh of the back part of the nostrils and throat from which I suffered so much. It does not trouble me at all now, and I have only taken your treatment about two months and a half. Yours gratefully, M. S. FISH. May 25, 1886.

Los Angeles, June 13, 1886.—Dr. W. N. Davis, Dear Sir: I was troubled with a bad form of catarrh of the nose and throat, and I am thankful to say that your remedies have entirely cured me, in a few weeks. My stomach was some affected, causing indigestion, which was relieved at once. I have gained ten pounds in weight since I began treatment, and feel better than since I was a child. MRS. ELLA WILKINSON, Figueroa st., near Ward.

Los Angeles, Aug. 6, 1886.—Dr. W. N. Davis: This is to certify that I have been troubled with catarrh for four years. My breath was offensive and I used different kinds of medicine, and it failed to cure me. I went to Dr. W. N. Davis and he treated me with the Medical Inhalation Treatment, and I was cured in 45 days, and I am now in perfect health. All those that are troubled with catarrh had better go and consult Dr. Davis. JOS. BAKER, No. 217 E. First st.

Hundreds of other testimonials and references could be given were it necessary. As high as three persons have been cured in one family.

CONSULTATION FREE.

OFFICE HOURS—9 a. m. to 12:30 p. m., 2 to 6 p. m., and 7 to 8 p. m.

W. N. DAVIS, M. D.,

45½ North Spring Street,

Over the People's Store, Los Angeles, Cal.

ADAMS BROS.,

DENTISTS,

No. 23 South Spring Street,

Between First and Second. Rooms 4 and 5, Over Mosgrove's Cloak House.

Gold fillings $2 00

Amalgam and platina fillings 1 00

Painless Extraction of teeth by vitalized air or nitrous oxide gas.

Teeth extracted for Fifty Cents.

Best Sets of Teeth from $6 to $8.

We guarantee a perfect fit.

OFFICE HOURS—From 8 A. M. to 5 P. M.; Sundays, 10 A. M. to 12 M.

☞ Intricate work a specialty.

THE WHITE SCALE!

I AM PREPARED TO SPRAY ORCHARDS of from 10 to 10,000 trees at the earliest date with my patent scale-killer. I warrant it to kill the White Cottony, Red, Black and San Jose scales; also the Wooly Aphis, without injury to the blossoms, fruit or tree. It does not drop a leaf or young fruit, and leaves no disagreeable odor like the whale oil. Parties desiring orchards sprayed will find it to their interest to call on me and see some of my work. Address or call at 554 First Street.

W. D. BIGELOW.

J. A. BERNARD, 730 S. Main.

New Livery Stable!

THE UNDERSIGNED HAS JUST OPENED a Livery, Sale and Feed Stable at Nos. 10 and 12 E. Fourth st., where I will be happy to meet my numerous friends. A share of your patronage is respectfully solicited. Telephone No. 843.

P. L. BUDINGER.

The Clifton House,

Cor. Fort and Temple Sts.

A PRIVATE FAMILY HOTEL, SITUATED one block from business center; has a commanding location; house and furniture entirely new; strictly first-class.

THOS. PASCOE, Prop.

ARTESIAN WELLS.

If you want a well put down and first-class work done, see

HARRISON, the Well-Borer,

Cor. Bunker Hill and [illegible]

DRESSMAKING.

MRS. E. LEWIS HAS JUST [illegible] [illegible]

LOS ANGELES DAILY TIMES.
PUBLISHED
EVERY DAY EXCEPT MONDAY,
BY THE TIMES-MIRROR COMPANY
H. G. OTIS,
President and General Manager.
ALBERT McFARLAND,
Vice-Pres't, Treas., and Business Manager.
WM. A. SPALDING, Secretary.

Office: Temple, Main and New High Sts
(Principal entrance, 9 Temple st.)

TERMS OF SUBSCRIPTION:
BY MAIL, POST PAID.

One copy, one year	$7 50
One copy, six months	4 00
One copy, three months	2 00

PAYABLE INVARIABLY IN ADVANCE.
Delivered by Carrier at 20 cents per week, or 85 cents per month.

WEEKLY EDITION (THE MIRROR).

One copy (8 pages), one year	$2 00
One copy, six months	1 00

INVARIABLY IN ADVANCE.

CORRESPONDENCE solicited from all quarters. Timely local topics and news given the preference. Use one side of the sheet only, write plainly, and send real name for the private information of the Editor.
Address
THE TIMES-MIRROR COMPANY,
Los Angeles, Cal.

Entered at the Los Angeles Postoffice as second class matter.

The Times.

WEDNESDAY, OCTOBER 20, 1886.

REPUBLICAN NOMINATIONS.

For Governor......JOHN F. SWIFT, OF SAN FRANCISCO.
For Lieutenant-Governor..R. W. WATERMAN, OF SAN BERNARDINO.

For Associate Justices of the Supreme Court:
Long Term (1)......VAN R. PATTERSON, OF SAN JOAQUIN.
Long Term (2)......T. B. McFARLAND, OF SACRAMENTO.
Short Term......NOBLE HAMILTON, OF ALAMEDA.
For State Controller......J. E. DENNY, OF TULARE.
For State Treasurer......JACOB H. NEFF, OF PLACER.
For Attorney-General......W. H. H. HART, OF SAN FRANCISCO.
For Surveyor General....THEO. REICHERT, OF SAN FRANCISCO.
For Supt. Public Instruction...IRA G. HOITT, OF SAN FRANCISCO.
For Clerk Supreme Court......JAMES A. ORR, OF PLUMAS.

For Railroad Commissioner:
Third District......JAMES W. REA, OF SANTA CLARA.

For State Board of Equalization:
Fourth District......MART D. HAMILTON, OF SAN DIEGO.

Congressional Ticket.
For Congress, 6th Dist...GEN WM. VANDEVER, OF VENTURA.

Legislative Ticket.
For Senators:
38th District......HENRY T. HAZARD.
39th District......COL. E. E. EDWARDS.
For Assemblymen:
76th District......JOHN R. BRIERLY.
77th District......GEORGE W. KNOX.
78th District......RICHARD MELROSE.

County Ticket.
For County Treasurer......W. N. MONROE.
For County Clerk......C. H. DUNSMOOR.
For County Auditor......A. A. MONTANO.
For Sheriff......GEO. E. GARD.
For Tax Collector......EL HAMMOND.
For District Attorney......GEO M. HOLTON.
For County Recorder......FRANK A. GIBSON.
For County Assessor......C. C. MASON.
For County Surveyor......JOHN GOLDSWORTHY.
For County Sup't Schools...W. W. SEAMAN.
For Coroner......JAMES M. MEREDITH.
For Public Administ'r...Z. DECKER.
For Supervisors:
First District......JAMES FOORD.
Third District......I. B. DUNKLEBERGER.

Township Ticket.
For Township Justice......A. M. THORNTON.
For City Justice......H. C. AUSTIN.
For Constables......M. G. AGUIRRE. H. S. CLEMENT.

More of Lynch.

We continue our extracts from the Los Angeles Herald of 1880, then edited by Joseph D. Lynch, now Democratic candidate for Congress:

On August 12, 1880, the Herald said:

"'Emperor' Ulysses I. threatened to kick a mudsill in the stomach, at a railway station, for throwing a little too much plebeian warmth into his handshaking, on Grant's return from abroad."

On July 11, 1880, the Herald said:

"*Garfield, the sneaking hypocrite.*"

On July 14, 1880, the Herald said:

"Paraphrased, it said that men of super pious profession, like Schuyler Colfax and James Garfield, were about to be shown up in their true characters of whited sepulchres."

On August 20, 1880, the Herald said:

"Garfield's late 'swinging around the circle' is not the only *mountebank peculiarity attaching to that political Jim Crow.*"

Speaking of the Grand Army of the Republic, which Mr. Lynch never liked, because it is a patriotic organization, the Herald said on August 22, 1880:

"Our Republican friends have utterly failed to meet squarely in the face the statements of George Gruneiser relative to the lugubrious and ghastly ceremonies performed at the time of his attempt to be inducted into the mysterious organization called the 'Grand Army of the Republic,' while in Los Angeles. No one has yet denied (and it will be too late after this article is published) that Gruneiser 'was led into a dark and secluded place in Los Angeles, was then blindfolded, asked to kneel down, and a most terrific oath offered him to support our Republican government, and, as long as he should live, the Republican party, and to vote the Republican ticket,' which he indignantly refused to accept; and that upon removing the bandage from his eyes 'he found himself kneeling in front of a coffin with a sword-plate on top, supported on chairs, and on which six candles were burning, and one Maj. Bell was acting as presiding officer.' Gruneiser pithily adds: 'This is the way the Republicans make votes, and don't you forget it.'"

Our local papers have published some communications stating that the constitution and by-laws of the Grand Army conflict with said statement. None can state that the practice of the organization, ('to make Republican votes') is in conflict with the constitution and by-laws, and these denials are not inconsistent with the fact that the commandery in Los Angeles, at the date referred to, practiced what is stated by Gruneiser. The gallant Bell is in 'our midst,' and has kept silent. No doubt he followed the wise counsel of the celebrated English writer: 'When you have nothing to say, say nothing; a weak defense strengthens your opponent, and silence is less injurious than a weak reply.'"

When Republicans are asked to vote for Lynch for Congress, let them, remembering great Garfield, remember also that Joseph D. Lynch denounced him as a "*sneaking hypocrite,*" a "*whited sepulchres,*" a and "*mountebank.*"

SOME days since, as our readers will remember, there was a little discussion in these columns between Mr. Broaded, Democratic candidate for County Treasurer, and Mr. S. R. Beck, a brother Democrat of El Monte, on the question as to whether Mr. Broaded had or had not paid certain honest debts owed by him. It speedily reduced itself to a question of veracity between the two men. Mr. Beck's statements against Broaded, made over his own signature in these columns, having been disputed, he has set to work to fortify his word by the aid of affidavits, which he has placed in the hands of the TIMES. We are bound to say, after reading them, that Mr. Beck seems to have fully sustained his side.

OHIO CENTENNIAL.

Preparations For the Celebration of the Settlement

OF MARIETTA ON APRIL 7TH, 1788.

The Ohio Pioneer Association and the State Archæological Society Taking the Initiative.

A grand and patriotic celebration has been fixed at Marietta, Ohio, on April 7, 1888, in commemoration of the settlement of that place one hundred years before. This will be the centennial of an event, the importance of which has not been sufficiently written up by American historians, and with which Americans are, therefore, not as well acquainted as they should be. All are familiar with the events of the Revolutionary War, and the causes which led to that great struggle, but here the interest generally ends. The glories of that event eclipse those subsequently which are no less important, because they preserved the fruits of their victories. The political oppression of the thirteen colonies, the unjust commercial discriminations against them, the outrages which caused their revolt, their battles and sufferings, and the success of their commanders have all been ably recorded by faithful scribes; but here, like a love-story at marriage, the tale has generally ended.

The questions arise, with interest no less profound, what became of the men who shouldered the flint-lock muskets, and who fought from Bunker Hill to Yorktown? What became of *that* grand army of the republic who returned to private life? The stories of the "ragged Continentals," the sufferings of Valley Forge and the men of Marion are certainly not finished until the life records of their heroes are completed.

When the war of the Revolution closed, the American soldiers found a bankrupt National treasury. They returned to their homes without a dollar's compensation for the services which they had rendered their country through seven years of exposure and hardships. But fortunately Congress was not without the possession of an equivalent. Conquered from the British crown was the great territory northwest of the Ohio river. It was a land of rolling hills, fertile soil, thick woods, of lakes and and rivers, and inhabited only by wild Indians and still wilder animals. It was comparatively a *terra incognita.* Not as much was known of it as is now known of Alaska. A few venturesome explorers, including La Salle and others, had traversed its forests and canoed its rivers, and their meager information was supplemented by the hunters and trappers of their own period, like Daniel Boone and his companions.

John Jay and John Adams, in 1783, positively refused to sign any treaty which would relinquish the claim of the United States to the Northwest Territory, and thus secured it to the United States. The territory embraced the present States of Ohio, Indiana, Illinois, Wisconsin and Michigan which, according to Gen. Rufus Putnam, contained at least 160,000,000 acres of arable land worth fifty cents per acre.

The scheme was at once conceived to pay the Revolutionary soldiers in land for their services. In 1783, some "288 of the officers of the army, despairing of any cash equivalent for their services, petitioned Congress to erect a new State in the Ohio valley; allot to them from promised bounties, and accept their final certificates of settlement in payment of land." The movement received the hearty co-operation of Washington, who also favered a scheme of internal improvements to bind the Ohio valley to Virginia seaports by the "cement of interest." In a letter to Gen. Harrison he expressed the fear that the "weight of a feather might turn the pivot on which it stood, either to the British on the north or the Spanish on the South." Five years was spent in maturing plans. The Continental Congress passed an ordinance on May 20, 1785, providing for the surveys and disposal of the lands. In July, 1786, Thomas Hutchins, the official geographer of the United States, assembled his corps of surveyors at Pittsburg, among whom were included Gen. Tupper, Col. Sproat and Major Sargent. A large portion of the country was properly laid off in ranges, townships and sections to facilitate the fulfillment of the policy of Congress to exchange land for the "final certificates" of the Revolutionary soldiers.

Agreeable to this scheme of colonization, the first batch of settlers crossed the Alleghenies and settled at Marietta, April 7, 1788. There was a large representation of veterans of the Revolutionary and French wars, many of whom were personal friends and companions of Washington. The westward tide of immigration thus commenced never ceased till it reached the Pacific Ocean.

The first settlement of Ohio was started along its eastern border, and was confined to the space between Lake Erie and the Miami river. The Indians were whipped into peace by General Wayne, in 1795. The immigrants crossed the Allegheny mountains, and floated down the Ohio river in the wooden "arks," making settlements wherever convenient. Similar donations of land were made to the soldiers of 1812. Many ex soldiers sold their "land claims" for cash and purchased elsewhere as it better suited them.

Extensive preparations are being made to celebrate the Marietta centennial, which is indeed an important event in American history. The Ohio Legislature has petitioned Congress for an appropriation to help defray expenses. A large monument will be erected in honor of the pioneers. An exposition of Ohio products will be held for six weeks. Memorial services will be held in all the public schools throughout the State on centennial day. Addresses, memorials, etc., will be prepared, and it is proposed to have a celebration worthy of the occasion. The Ohio Archæological and Historical Society, of Columbs, with Allen G. Thurman as President and A. A. Graham as Secretary, and the Pioneer Association of Marietta, with Douglas Putnam as President and R. M. Stimson as Secretary, are pushing matters.

Remember Your Eastern Friends
And send them a box of Crystallized California Fruits from the new store of the Barnard & Benedict Fruit Crystallizing Company, 46 South Spring street.

Eastern Prices Have Come to Stay at McDonell's Drug Store, 271 N. Main St.
The enormous profits once realized by the drug trade are a thing of the past. We sell our goods at genuine Eastern prices. For instance, we will sell you 1 pound best gum camphor for 25c, regular price 60c; Colgate's Cashmere Boquet soap, 25c per cake, regular price 35c; Hoyt's German Cologne, 15c, regular price 25c; Warner's Kidney and Liver Cure, $1 per bottle, regular price $1.25; and all other goods at Eastern prices. Prescriptions compounded at the new schedule of prices. Remember, McDONELL, the Druggist, Rose Block.

Attorneys.

E. W. Sargent,
ATTORNEY-AT-LAW. OFFICE, NO. 12 Court street.

Theodore Savage,
ATTORNEY-AT-LAW. OFFICE—ROOM 21, Law Building, Los Angeles, Cal.

Anderson, Fitzgerald & Anderson
ATTORNEYS-AT-LAW, LOS ANGELES, Cal. Office: Rooms 5, 7, 9 and 11, Lawyers' Building, Temple street.

G. O. Trantum,
ATTORNEY-AT-LAW. OFFICE—16 and 18 Downey block.

W. P. Wade,
ATTORNEY- AND COUNSELOR-AT-LAW—Baker Block, entrance Room 6, Los Angeles, Cal.

W. W. Taylor,
ATTORNEY-AT-LAW AND SOLICITOR of Patents, Rooms 1 and 3, Lawyers' Block, Temple st., Los Angeles.

Physicians.

J. S. Baker, M. D.
HEALTH OFFICER. REMOVED TO 314 S. Hill st. Office, 23 S. Spring st. Office hours, 10 to 12 and 2 to 4.

Dr. Bennett's
OFFICE 30½ S. SPRING ST. OFFICE hours, 9 a. m. to 12, and from 2 to 8 p. m.

Arthur E. Gresham, M. D.,
PHYSICIAN AND SURGEON (OF ST. Bartholomew's College, London). Office and residence, 7½ N. Main st. Hours for consultation 9-10 a. m., 2-4 and 6.30-7.30 p. m.

J. Turner, M. D.,
PHYSICIAN AND SURGEON. Office and residence, 21 N. Main st., Los Angeles.

Dr. T. J. McCarthy,
OFFICE AND RESIDENCE—NORTHWEST corner Sixth and Olive sts.

Dr. M. Hilton Williams,
275 N. MAIN ST. OPPOSITE WELLS, Fargo & Co.'s Express office, Los Angeles. Specialty—Head, throat and chest diseases, together with eye, ear and heart. Office hours: from 9:30 A. M. to 4 P. M.

A. F. DARLING, M.D. W. W. MURPHY, M.D.
Drs. Darling and Murphy,
OCULISTS AND AURISTS. OFFICE HOURS, 9 a. m. to 4 p. m.; 7 to 8 p. m. 120 Main st.

Geo. W. Cook, M. D.
OFFICE AND RESIDENCE, 125 SOUTH Hill st., near Second. Specialty, treatment of Rupture—to retain and to cure. Best of trusses for adults, children and infants. Perfect fit.

A. C. Cook, M. D.,
HOMEOPATHIST, 23 S. SPRING ST. SPEcial attention to lung and nervous diseases. Hours 10 to 12, 2 to 5.

Dr. J. H. Davisson,
PHYSICIAN AND SURGEON. OFFICE and residence, 32½ S. Spring st., Los Angeles.

Dr. John L. Davis,
FORMERLY OF CINCINNATI—Office and residence, 247 Fort st., between Third and Fourth. Hours, 8 to 9 a. m., 2 to 4 p. m.

Martha P. T. Wagstaff, M. D.,
OFFICE AND RESIDENCE, 511 DOWNEY Avenue, East Los Angeles.

C. E. Clacius, M. D.
PHYSICIAN AND SURGEON—OFFICE, 75 N. Spring st., rooms 17 and 18. Hours, from 11 a. m. to 2 p. m. Specialty: Skin and sexual diseases, and chronic diseases in general.

Mrs. Dr. Minnie Wells.
RESIDENCE, 341 SPRING ST.—Office hours from 8 a. m. to 6 p. m. Ladies can rely on being treated with skill and delicacy. Calls promptly attended.

Mrs. C. E. Bourcy, M. D.,
PERMANENTLY CURES ALL DISEASES peculiar to females. Confinement cases a specialty. Hundreds of chronic cases cured. Office, 145 First st. Residence, corner Montreal and Bellevue avenues.

Dr. N. Pierpoint.
OFFICE—7½ Main st. Telephone 284.

Dr. F. A. Seymour.
OFFICE—No. 23 SOUTH SPRING STREET. Office hours from 10 a. m. to 4 p. m. Telephones: Residence, 510; office, 515.

Rebecca L. Dorsey, M. D.,
OFFICE AND RESIDENCE IN NADEAU House. Office, 126; take the elevator. Hours, 9 to 11 a. m. and 2 to 4 and 7 to 9 p. m. Professional visits at residences as formerly.

Office and Residence, 37 S. Fort street.
Dr. E. C. Manning.
Office hours, 9 to 12 a. m., 2 to 4 p. m. Telephone 232.

WALTER LINDLEY, M.D. W. EDGAR LINDLEY, M.D.
Office hours 2-4 p.m. Office hours 10-12 a.m.
Drs. Lindley & Lindley,
OFFICE 237 S. SPRING ST., RESIDENCE 443 S. Fort st. Telephone 42.

Drs. de Szigethy and Utley,
LOS ANGELES, CAL. DR. DE SIGETHY'S residence, Pearl street, corner Ninth. Dr. Utley's residence, corner Fourth and Spring streets. Office, Schumacher Block, opposite Postoffice, Rooms 20 and 21. Office hours, 9 to 12 a. m., 2 to 5 p. m., and 7 to 8 p. m. Telephone No. at office and residence, 169.

Architects.

J. W. Forsyth,
ARCHITECT, ROOMS 5 MILLER BLOCK, over People's Store.

A. C. Lutgens,
ARCHITECT—ROOM 25, FARMERS' AND Merchants' Bank building, cor. Main and Commercial sts., Los Angeles.

Samuel and Joseph C. Newsom,
ARCHITECTS—Room 2, 108 North Main St., Los Angeles.

Caukin, Haas & Boring,
Successors to Boring & Haas,
ARCHITECTS—OFFICE, 14 N. SPRING st., Los Angeles.

A. M. Edelman,
ARCHITECT AND SANITARY ENgineer. Office, 17 N. Main St., Los Angeles, Cal. Rooms 22 and 23 Hellman Block.

R. B. Young,
ARCHITECT AND SUPERINTENDENT. Office: Rooms 8 and 9, Roeder Block.

E. F. KYSOR. OCTAVIUS MORGAN.
KYSOR & MORGAN,
ARCHITECTS. ROOM 1, 2 AND 3 No. 35, South Spring st. Los Angeles, Cal.

B. REEVE,
ARCHITECT AND SURVEYOR, ROOM 10 Phillips' Block, Main Street. Residence West Washington Street, Los Angeles, Cal. Twenty-two years' experience.

Homeopathic Physicians.

M. Fernandez, M. D.,
HOMEOPATHIST—OFFICE AND RESIdence, Wilson block, 24 West First street, between Main and Spring streets, Rooms Nos 10 and 11. Hours, 10 a. m. to 12 m., 2 to 4 p. m. A specialty of blood diseases.

J. B. Owens, M. D.,
HOMEOPATHIST PHYSICIAN AND SURgeon. Will give special attention to obstetrics and diseases of women and children Office, Hellman Block corner of Main and Commercial sts. Residence, 421 S. Fort st.

A. E. Wheeler, M. D.,
OFFICE AND RESIDENCE, 21 S. FORT st. Hours, 10 to 3, and evenings. Telephone No. 46.

E. A. Clarke, M. D.,
OFFICE AND RESIDENCE, No 24 South Spring st., Los Angeles. Office hours: 11 to 12 a. m., 3 to 5 p m. Telephone Room 553.

J. H. Barnwell, M. D.
Homeopathist and Electro-Therapeutist.
LATE WITH PROF. BUTLER, OF NEW York, in treatment of chronic diseases. 28 S. Spring st. Hours—11 to 12 and 2 to 5.

H. C. Jessen, M. D.,
Hon. Memb. of the Hom. Med. Soc. in Copenhagen.
No. 225 S. Fort st. Office hours, 9 to 11 a. m., 2 to 4 and 7 to 8 p. m. Special attention to chronic, nervous and dyspeptic affections and diseases of women.

Isaac Fellows M. D.,
HOMŒOPATHIST—Office: Nos. 3 and 5 Odd Fellows' Building, Los Angeles, Cal. Office hours: 11 a. m. to 12 m.; 2 to 5 p. m.

Dorothea Lummis, M. D., Homeopathist.
OFFICE AND RESIDENCE, 247 FORT ST. Office hours, 9 to 10 and 1 to 3. Telephone No. 434.

A. S. Shorb, M. D.,
HOMŒOPATHIST.—Office 132 N. Main St., Mascarel Block; residence, 173 Spring St., Los Angeles. Office hours, 11 to 12 A. M., 1 to 4 P. M. Telephone Nos.—Residence 82, office 276.

Specialists.

Mrs. Lenzberg,
TEST AND BUSINESS MEDIUM. HOURS, 9 a. m. to 7 p. m. Removed to 333 Temple st.

Mrs. Ida Leonard,
MENTAL AND MAGNETIC TREATMENT, Wilson block, First street, Room 42.

Mrs. Elizabeth A. Mills,
METAPHYSICIAN — Liver, Kidney and Chronic Debility and rheumatism a specialty. Office hours, 2 to 5. 225 S. Fort st.

Dr. Wong Him,
PHYSICIAN AND SURGEON, MAKES A specialty of and cures consumption, rheumatism, asthma, rupture, dropsy, catarrh, also eyes and ears, diseases of the head, throat, lungs, liver, stomach, blood, etc. Office No. 117 Upper Main st, Los Angeles, Cal. P. O. Box 563.

Dr. Wong,
THE WELL-KNOWN AND WELL-PRACticed Chinese physician and surgeon, makes a specialty of all the various diseases of the body, head, throat, lungs, liver, stomach, blood, etc. Consultation free. All sick are invited to attend. 125 Upper Main st.

Massage
MANIPULATION AND SWEDISH MOVEment Cure, by MISS C. STAFFER (late of Boston), 237 S. Spring st.; office hours, 3:30 to 5:30 p. m.

Eclectic Physicians.

Dr. J. Adams,
ECLECTIC PHYSICIAN AND SURGEON —In charge of Medical and Surgical Dispensary. Chronic diseases a specialty. Special attention given to the treatment of all female diseases, both medical and surgical. Office hours—10 a. m. to 12 m., 2 to 5 and 7 to 8 p. m. Sundays, 10 to 12 a. m. Calls in the city promptly attended to, day or night. Office—280 N Main st., opposite the St. Elmo Hotel. Residence, 1612 S. Main st. Telephone No. 323.

Jewelers.

James A. Montgomery,
PRACTICAL WATCHMAKER AND Jeweler. Dealer in watches, diamonds, fine jewelry, clocks and spectacles; jewelry made to order and carefully repaired. Special attention paid to watch repairing. Key-winding watches changed to stem-winders. Fine work; reasonable rates. 25 S. Spring st., Los Angeles, Cal.

Educational.

H. Borchers,
THE ONLY PRACTICAL PIANO-MAKER and tuner, late with Steinway & Sons and A. Weber, respectfully informs our citizens that he will place his experience of 30 years at their disposal in selecting pianos, the best for the lowest price, for a small remuneration. N. BORCHERS, Stoll & Thayer's stationery store, on S. Spring near First st, or at his residence, 416 W. Seventh st.

Miss Alice T. Myers,
PUPIL OF THE COLLEGE OF MUSIC OF Cincinnati, teacher of piano and pipe-organ. 417 S. Spring street.

Arnold Kutner,
TEACHER OF GERMAN LANGUAGE AND literature by the natural method, takes pleasure in inviting all those interested in the study of German to examine his method of instruction in that language. Classes for ladies, gentlemen, boys and girls will be organized at once. Class-room and office, 149 South Hill street, opp. First Congregational church. Office hours, 8-10 a.m., 2-4 p.m. Best references given. Terms reasonable. Private lessons on application.

Shorthand and Typewriting.
MRS. M. J. MAGREW, 515 Downey ave., will fit pupils to accept positions as stenographers or reporters, on reasonable terms. Mrs. Magrew is a graduate of an Eastern shorthand school and has had long experience both as a stenographer and teacher.

Lessons in Spanish.
CALL ON MR. E. DE UROUIZA, 24 W. First st, Wilson Block, Rooms 16 and 17.

Miss Martin's School for Children,
517 FLOWER ST., BETWEEN SIXTH and Seventh.

McPherron Academy.
BOARDING AND DAY SCHOOL FOR boys. Grand ave., between Sixth and Seventh sts. Excellent new building. Fall term opens Sept. 22, 1886. For circulars address McPHERRON BROS., 602 Grand ave., Los Angeles.

Albert Faller,
TEACHER OF ZITHER—Thorough instructions. 22 S. Hill st.

LOS ANGELES CONSERVATORY OF Music, 406 S. Main st., near Fifth. Every advantage for a complete musical education. Elocution, art and modern languages by superior teachers. MRS. E. J. VALENTINE, President.

Young Ladies' Institute—Fourteenth Term.
MISS ACKLESON'S PRIVATE SCHOOL for young ladies and misses; opening Monday, August 30. 312 Second st. Pupils wishing to enter the Normal School or to secure teachers' certificates can have special attention.

Commercial Night School.
BOOKKEEPING, PENMANSHIP AND Arithmetic thoroughly taught at rooms 11 and 12, Schumacher block. L. B. LAWSON, Principal.

ELOCUTION—LESSONS GIVEN IN ELOcution, at Hollenbeck block, room 45, by pupil of Prof. Wm. T. Ross, of San Francisco. Reception hours from 2 to 4 p. m.

Miscellaneous.

BUREAU OF INFORMATION.
Removed to 15½ North Spring St.
EMPLOYMENT Office, R. R. Ticket Broker and Real Estate Agt.; property sold on installments. E. NITTINGER. Telephone 113. Residence, Fifth and Hope sts.

Miss M. C. Hammond,
STENOGRAPHER, TYPEWRITER AND Copyist. Letter Writing Bureau, Room 8 Downey block, Los Angeles. Telephone 347.

M. S. Baker & Co.'s
MACHINERY AND CITY FOUNDRY AND machine shop, 43 to 47 S. Main st., cor. Second.

B. F. French,
CONTRACTOR AND BUILDER. FORTY-five years experience. 108 Mayo street.

Notice to Ladies.
LADIES' STRAW, CHIP BEAVER OR felt hats made over in any shape desired at Mrs. A. J. Muckridge's, No. 34 Third street, between Spring and Main.

Dentists.

Dr. C. V. Baldwin,
DENTIST—PRACTICED TWENTY YEARS East. Rooms 11 and 12 Widney block, 21 First st., between Main and Spring.

Dr. S. H. Tolhurst, Dentist,
PAINLESS EXTRACTION BY VITALIZED air. Filling, regulating and platework warranted perfect and at Eastern prices. ROOM 2, OVER POSTOFFICE.

1882.——ESTABLISHED——1882.
Dr. L. W. Wells,
DENTIST, DENTAL ROOMS No. 23 South Spring street, Roeder Block. Teeth extracted without pain. Special attention paid to filling teeth.

Searchers of Titles.

W. H. H. RUSSELL, W. F. POOR, ORRN N. RANEY.
Russell, Poor & Raney,
ABSTRACT AND LAW OFFICE, ROOMS 1, 10 and 11, Wilcox Block, 40 North Spring street, Los Angeles, Cal. Telephone No. 119.

Henry N. Galloway, Attorney-at-Law; D. B. Lienau.
Galloway & Lienau,
EXAMINERS OF TITLES AND CONVEYANcers. Room 4, Allen Block, cor. Spring and Temple streets, Los Angeles, Cal.

Loan Office.

STAR LOAN & BROKERS' OFFICE
NO. 6 COMMERCIAL STREET, advances money on, also buys and sells, all kinds of personal property, watches jewelry, pistols, guns, etc. All transactions strictly confidential.

Real Estate.

Pomeroy & Mills,
REAL ESTATE AGENTS. LOANS NEGOtiated. Notaries Public. Office cor. of Spring and Court streets opposite Court House.

Dissolution of Partnership.
NOTICE IS HEREBY GIVEN TO ALL whom it may concern, that the partnership heretofore carried on by C. J. Glover and C. A. White, under the name of "The Southern Pacific Transfer Co.," at Los Angeles city and county, Cal., has been dissolved by mutual consent, and the entire business and good-will sold to David S. Barmore, who will continue the same at the old stand, No. 2 West First street.
We take pleasure in recommending Mr. Barmore to the public, and respectfully ask for him the patronage of all of our old customers.
All bills due to or from the old firm up to and including October 2, 1886, will be paid by or collected by the old partners, the undersigned.
Dated Los Angeles, Oct. 14, 1886.
C. A. WHITE.
CHAS J. GLOVER.

OPERA RESTAURANT,
C. STIRLING, PROP.,
15 South Main Street.
All kinds of Roast Meats served with Tea Coffee, 15 cents.
All kinds of Chops, Fish and Stews, 15 cent
Ice-Cream 10 Cents.
Call and see for yourself.

W. H. PERRY
Lumber and Mill Co.'s
Lumber Yard and Planing Mills,
COMMERCIAL STREET.

GRAND CENTRAL HOTEL DINING ROOM.
NEW MANAGEMENT. BEST MEALS IN the city, 25c. Genteel attendants; lady waiters. Board, $4.50 per week. Satisfaction guaranteed.

NEW MILLINERY STORE.
MRS. W. H. SCOTT, FROM SAN FRANcisco, has opened a first-class millinery store at 613 Downey ave., East Los Angeles. Patterns, hats and bonnets, flowers, fancy and ostrich feathers, ribbons and velvets, plushes, fancy materials, etc. Hats pressed over, feathers dyed and curled.

Street Grading, Cellar Digging, Etc.
SMITH & BOWMAN are prepared to contract for grading streets, excavating cellars, etc., on short notice. Special attention given to grading of all kinds.

MISS MARTIN'S School for Children,
517 Flower Street, Between Sixth and Seventh Streets.
Reopens September 13, 1886.

This May Suit Somebody.
160 ACRES OF CHOICE LAND, ½ MILE from the town of Murietta, San Diego county; 2 good springs on it; will raise any kind of crops; there is some 40 acres of good alfalfa land, all nearly level but about two acres, and the best bargain in the country; price $50 per acre; soil, black, sandy loam. Also some choice 5-acre blocks in Boyle Heights, at $2000 per block. Address ASA ADAMS, P. O. Box 238.

T. E. ROWAN,
114 N. Spring St., Temple Block,
Notary Public.

SWIFT AND WATERMAN.

Protection to American Labor and Industries

Corporal Jas. Tanner

Will address the people on the issues of the day.

—AT—

WILMINGTON,
Friday, October 29th,

LOS ANGELES,
Saturday, October 30th.

SANTA ANA,
Monday, November 1st.

The County Committees will please make the necessary arrangements for the meeting.
By order of the Republican State Central Committee.
A. P. WILLIAMS, Chairman.
JAMES R. FINLAYSON, Secretary.

M. & P. SHORT
Have just received their Fall and Winter Goods in all the latest styles, including
Cassimeres, Hairlines, Corkscrews, Tweeds, Pks, Etc., Etc.
We guarantee FIRST-CLASS
Cutting and Workmanship,
And make the Very Finest Tailoring in the City at a genuine reduction of fully twenty-five per cent. from the charges of
High Rented Up-Town Stores.
Nobby Suits to Order, from $20 up.
Perfect Fitting Pants, to Order from $5 up.
For proof that we will sell cheaper than any other House in the city, call and examine our prices.
A Perfect Fit and Good Workmanship Guaranteed.
M. & P. Short,
San Francisco Tailors,
131 SOUTH SPRING STREET, 131
Between Second and Third. One Door from Turnverein Hall.

IN LOS ANGELES.
Dr. Liebig & Co.,
LEADING SPECIALISTS of San Francisco, have established an office in Los Angeles, for two weeks from October 15th. The LIEBIG DISPENSARY is well known over the entire Pacific coast as the largest and oldest Medical and Surgical Institution, and the only one having its own elegant drug store in Dispensary building. Private office at rooms 27 and 29 Rose block. Only one call necessary; balance of treatment till cured conducted from the Liebig Dispensary, 400 Geary street, San Francisco. The reason thousands cannot get cured of Weakness, Lost Vitality and the above diseases is owing to a complication called PROSTATORRHEA, with Hyperæsthesia, which requires special treatment. DR. LIEBIG'S INVIGORATOR, No. 2, is the only POSITIVE CURE for Prostatorrhea. Price for either invigorator, $2, case of six bottles, $10. DR. LIEBIG & CO. for the past seventeen years have made an exclusive specialty of Diseases of Men. Disease, however induced, speedily, thoroughly and permanently cured; recent cases in a few days; inveterate cases skillfully treated; charges moderate. Nervous prostration, premature debility, melancholia, weakness of advancing years, and all "relaxed, languid or exhausted" conditions of the vital forces specially treated and radically cured; also blood poisoning and diseases of the liver and kidneys.
Call or address DR. LIEBIG & CO., 400 Geary street, San Francisco. Most powerful Electric Belts free to patients.
To prove the wonderful power of the INVIGORATORS; a $2 bottle given free. Consultation, advice and examination FREE and private.

—THE—
New Carleton,
Cor. F and Third Sts., San Diego, Cal.,
W. A. DORRIS, Proprietor.
THE CARLETON IS A NEW HOTEL, just finished, containing Eighty Good, Airy, Sunny rooms. Centrally located in the business part of town. Terms:
$1 25, $1 50 AND $2 00 PER DAY,
According to room. The table is furnished with the best in the market, and is first-class in every respect. Large SAMPLE ROOM for commercial men.

FOUND AT LAST
IF YOU WANT
BARGAINS in Real Estate,
City or Country, Improved or Unimproved, Money to Loan, or Houses to Rent or Collections to Be Made, Go To
Southworth's, 3 S. Main St.

VENTURA COUNTY LAND.
1061 Acres, 1061 Acres,
ON RANCHO CONEJO—WHEAT LAND—on main road from Ventura to Los Angeles. Well watered, fenced with six wires; two small houses; a good stock range, at *only $12,000 for thirty days.*
Call on CASPER BOARCHARD, at his ranch, or on
BARNARD, BLACKSTOCK & SHEPHERD, At Ventura.

L. BIBLE. J. KERR
NOTICE
TO THE TRAVELING PUBLIC.
SAN JACINTO AND BEAUMONT DAILY stages connecting with all passenger trains on the S. P. R. R. at Beaumont and carrying the United States mail. Also the Perris and San Jacinto daily stages connecting with the Cannon-ball trains on the California Southern R. R. at Perris and carrying Wells, Fargo & Co.'s Express.
Bible & Kerr, Prop'rs.

McBratney & Howry,
UNDERTAKERS
—AND—
EMBALMERS,
40 N. Main Street,
LOS ANGELES, CALIFORNIA

MRS. W. BURCHARDT,
Lately from New York.
ARTISTIC DRESSMAKING AND CUTTING.
Perfect fit assured. First-class work.
NO. 29¼ SOUTH SPRING, ROOMS 13 & 14.

FOR SALE CHEAP.
40 Acres of Fine Alfalfa Land
IN THE ARTESIAN BELT, ONLY 6 MILES from center of city; for price apply to WM. DENBY, Cienega ranch, or address Box 545, city. Fine green pasturage at reasonable rates. Apply or address as above.

Boarding House For Sale,
ON SPRING STREET, WITHIN THREE minutes' walk of P. O. Proprietor wishing to go East. Terms reasonable. Address J. L., Times office.

WROUGHT IRON FENCES,
Cresting and Railing,
—AT—
Frubling Bros. 54 S Los Angeles St.

NOTICE TO SPORTSMEN.
I HAVE RECEIVED THE FINEST AND cheapest lot of shotguns that ever came to Los Angeles, and challenge competition in Southern California. I will sell breech loading guns from $14 up to $300 and guarantee any cheapest gun in all respects. H. SLOTTERBECK, No. 111 Main street, Temple Block, Sportsman's Headquarters.

Insurance and Banking.

Statement of the Condition
—OF THE—
Farmers' & Merchants' Bank,
OF LOS ANGELES,
At the close of business, October 7, 1886.

ASSETS.

Cash on hand	$786,015 25
Cash with banks in San Francisco, New York and London	339,438 44
Cash on call	90,000 00
Total cash available	$1,245,453 69
U. S. 4 per cent. and other government bonds	458,691 46
Stocks and warrants	51 924 87
Loans and discounts	1,473,950 29
Vaults, safe and office furniture	6,000 00
	$3,236,020 01

LIABILITIES.

Capital (paid up)	$ 200,000 00
Surplus	450,000 00
Undivided profits	40,478 07
Due depositors	2,542,996 94
Dividends declared and uncalled for	2,545 00
	$3,236,020 01

STATE OF CALIFORNIA, County of Los Angeles, } ss.
Isaias W. Hellman, President, and John Milner, Secretary, of the Farmers' and Merchants' Bank of Los Angeles, each for himself, swears that the foregoing statement is true to the best of his knowledge and belief.
ISAIAS W. HELLMAN, President.
JOHN MILNER, Secretary.
Subscribed and sworn to before me this 12th day of October, 1886.
(SEAL) CONRAD JACOBY, Notary Public.

Farmers and Merchants' Bank,
OF LOS ANGELES.
Established in 1868

Capital	$200,000
Surplus and Reserve Fund	450,000
Total	$650,000

ISAIAS W. HELLMAN, President; L. C. GOODWIN, Vice-President. JOHN MILNER, Sec'y
BOARD OF DIRECTORS:
Isaias W. Hellman, John S. Griffin, O. W. Childs, C. E. Thom, Phil. Garnier, J. B. Lankershim, C. Ducommun, Jose Mascarel.
EXCHANGE for sale on New York, London Frankfort, Dublin, Paris and Berlin.
Receive deposits and issue their certificates. Buy and sell Governments, State, County and City Bonds.

Los Angeles Savings Bank,
No. 130 North Main Street.
CAPITAL......$100,000.
PRESIDENT......L. C. GOODWIN
SECRETARY......J. V. WACHTEL
BOARD OF DIRECTORS.
Isaias W. Hellman, John E. Plater, Robt. S. Baker, John A. Paxton, L. C. Goodwin.
Term Deposits will be received in sums of one hundred dollars and over.
Ordinary deposits in sums of ten dollars and over.
Money to loan on first-class real estate
Los Angeles, July 1st 1884.

GEO. H. BONEBRAKE, President. JOHN BRYSON, SR., Vice-President,
F. C. HOWES, Cashier.
Los Angeles National Bank,
UNITED STATES DEPOSITORY,
No. 54 N. Main St., Los Angeles.
CAPITAL......$300,000
SURPLUS......20,000
DIRECTORS:
W. G. Cochran, Col. H. H. Markham, Perry M. Green, John Bryson, Sr., H. Sinsabaugh, F. C. Howes, Geo. H. Bonebrake.
Exchange for sale on all the principal cities of the United States and Europe.

First National Bank
OF LOS ANGELES.
CAPITAL STOCK......$100,000
SURPLUS......175,000
E. F. SPENCE......President
J. M. ELLIOTT......Cashier
DIRECTORS.
J. D. Bicknell, J. F. Crank, H. Mabury, Wm. Lacy, E. F. Spence.
STOCKHOLDERS.
Estate of A. H. Wilcox, I. W. Hellman, O. S. Witherby, S. H. Mott, J. F. Crank, A. L. Lankershim, E. Hollenbeck, E. F. Spence, H. Mabury, F. Q. Story, L. N. Carlton, James McCoy, J. D. Bicknell, William Lacy, J. M. Elliott.

Los Angeles County Bank
MAIN STREET, LOS ANGELES, CAL.
Capital Stock (paid up): $100,000
Reserve Fund, : $205,000
JOHN E. PLATER......PRESIDENT
R. S. BAKER......VICE-PRESIDENT
H. MAGNEIL......CASHIER
DIRECTORS.
J. S. Slauson, John E. Plater, John A. Paxton, Jotham Bixby, Robert S. Baker, Geo. W. Prescott, R. M. Widney.
Carries on a General Banking and Collecting business.

Auction Sales.

AUCTION SALES.
By John C. Bell & Co.,
REAL ESTATE & GENERAL AUCTIONEER Office, Room 17 Temple Block.
Valuable Property in the Heart of the City,
On GRAND AVENUE,
Directly opposite the elegant, palatial residence of Judge Brunson,
On Friday Next,
At 11 O'clock.
Oct. 22, 1886.
On Grand avenue, between Third and Fourth streets.
SALE TAKES PLACE ON THE PREMISES.
(2) two lots, each 45 feet front by 165 feet deep, adjoining each other, being lot 14 and 3¾ of lot 15, in block 4, of Beaudry Terrace. Also, lot 18, same block, 60 feet front by 165 feet deep. *Will be sold at so much per front foot.*
NOTE—The above valuable property is situated directly opposite Judge Brunson's palatial residence on Grand avenue. No street or avenue is improving faster than this beautiful avenue. The property directly opposite this is held at ($150) one hundred and fifty dollars per front foot. These lots are so situated that no excavation is required in the rear to form a basement. The grounds have a uniform slope similar in the rear as the grounds on which Mrs. Crocker's elegant mansion stands, admirably situated as nature found it, and from the rear a most lovely view, unobscured; fine neighborhood. This is one of those sightly spots which are so much sought after, and are very scarce at any price. We particularly call your attention to this beautiful location. Examine well before the sale takes place.
TERMS OF SALE—¼ cash, balance in 6, 12 and 18 months, deferred payments bearing one per cent. per month.
Examine it well, as very little property in the heart of the city is offered like this.
JOHN C. BELL, Auctioneer.

PRIVATE SALE.
A Genuine Bargain!
OFFERED FOR A SHORT TIME ONLY—Cienega Ranch, Washington st., near to Sentous Bros', comprising 120 acres of fine pasture land, 12 acres orchard and vineyard, 8 acres in alfalfa, together with 2 houses of 5 rooms each, dairy, barn and corrals, 26 milch cows, registered Jersey bull, 18 heifers from 1 to 2 years old, 16 calves, 6 horses, 2 spring wagons, lumber wagon and buggy; abundant water supply from artesian well and natural springs, 2 sulphur wells with indications of oil.
For price and to view, apply to JOHN C. BELL, the Auctioneer, No. 17 Temple Block, over the Bank, Or to
W. DENBY, ON THE RANCH.

AUCTION SALES.
By Northcrafts & Clark
Real Estate and General Auctioneers. Office and Store, 245 N. Main St.

AUCTION SALES.
By H. H. Matlock,
No. 30 S. Spring St.
Twenty-five years experience selling Real Estate and Personal Property in Chicago, Ill.

H. T. Hazard. Jas. R. Townsend.
HAZARD & TOWNSEND,
Solicitors of
PATENTS.
And attorneys in patent cases. Procure patents in all countries. The only complete Patent Office Library in Southern California. Copyrights, Trade Marks and Labels. Room 8, Downey block, Los Angeles, Cal.
H. T. Hazard will practice in all the courts.

J. B. PACE
Consumers Beware!
There are imitations of the celebrated and old reliable
J. B. PACE TOBACCOS.
The Genuine has the FULL NAME
J. B. PACE,
ON THE TIN TAG.
Don't be deceived. You are imposed upon if the initials
J. B.
Are not on the Tin Tag.
J. B. PACE

DON'T BUY A RANGE
—Until you have seen the—
NEW MODEL MEDALLION RANGE
—The Best and Most Economical—
EVER PUT ON THE MARKET.
Hardware, Rubber and Leather Belting Rubber Hose, Cotton Hose, Iron Pipe, Pumps, Shovels, Spades, Forks and Rakes, Spray Pumps for the Scale Bug, Stamped Ware, Agate Ware, Tin and Steel Iron Ware (our own make). The
Best Selected Stock in Town,
And as low as can be bought anywhere.
Sanitary Plumbing. Metal Roofing.
Artesian Well Pipe a Specialty
—THE BEST STOCK OF—
Refrigerators, Water Filterer and Coolers
In the City, and the Cheapest
W. C. FURREY
59 and 61 Spring St.

CONSUMPTION
And all the various diseases of the
Head, Throat and Chest
Including the Eye, Ear and Heart, specially treated by
M. HILTON WILLIAMS,
M. D., M. C. P. S. O.,
275 NORTH MAIN ST.,
Next the Diamond House, Los Angeles, Cal.
All diseases of the respiratory organs treated by the Ærean system of practice, which enables us to bring the remedies into direct contact with the disease part. These are in all cases combined with proper constitutional remedies for the liver, stomach, nervous system and blood.

CONSUMPTION,
The earlier symptoms of this disease are a sense of weariness upon little exercise, a disposition to remain passive and idle, a peculiar sensitiveness to the effect of cold, and a shortness of breath upon moving quickly or ascending a hill or stairs, a slight, hacking cough, with or without expectoration, flying pains throughout the chest or back, or under the shoulder blades. The symptoms are worse toward or during the night; slight fever in the afternoon; cold feet and hands, and in many cases blue lividity of the lips and roots of the finger nails.
The more advanced symptoms are wasting of flesh, diarrhœa, chills and fever, night sweats, expectoration of yellow pus from the ulcers or cavities in the lungs, with or without a depression in the chest, increasing weakness, and at last a closing up of the air passages of the lungs, causing strangulation or suffocation of the patient for want of power to expectorate the mucus from the lungs.
Heretofore the treatment of consumption has been very unsatisfactory, alike to both the physicians and their patients; but, luckily, since the discovery of the Ærean system of practice, a few years ago, thousands of cases have been completely cured, where, had it not been for this system of practice, utter failures to combat the evils of the disease would have continued up to the present time. This system is recommended by the highest authorities, both in Europe and America. By this means we are enabled to dissolve the hardened mucus in the lungs, ease the cough, facilitate expectoration, contract and heal ulcers and cavities, after all hope of cure by the ordinary method is past.
Persons desiring treatment by this system of practice can use the remedy at home as well as at our office, and which will cause no inconvenience or hindrance to business whatever.
I have seen so many of these cases cured that I do not consider any case hopeless unless the disease has advanced to the chest and that both lungs are seriously involved. The Inhalations aid us in dissolving the mucus and in contracting and healing the cavities, which nothing else can do with the same success. The very best references from those already cured.
CONSULTATION FREE.
Those who desire to consult with me in regard to their cases had better call at the office for consultation and examination, but if impossible to do so, can write for a copy of my Medical Treatise, containing a list of questions. Address
M. HILTON WILLIAMS, M. D.,
275 North Main street, Los Angeles, Cal.
Office hours from 9:30 a. m. to 4 p. m.

RED CLOVER.
Needham's Red Clover Blossoms and extracts prepared from the blossoms, cures Cancer, Salt Rheum, and all diseases arising from an impure state of the blood; will also clear the complexion of all pimples and eruptions; is a sure cure for Constipation, Piles and many other diseases. Both laxative and tonic. Needham's Red Clover cures after everything else fails. For full particulars, testimonials of cures, etc., address the agent, M. CHESTER, Intelligence Office, 35 S. Spring st., Los Angeles, next door to Childress Bank.

A No. 7, 5-Holed Range for $12.50
At F. E. BROWNE'S, 44 S. Spring St.
A Carload of the Medallions, Bollos and Chispa Ranges have just come in, direct from the foundry, and in order to make room for Another Carload, to arrive in about three weeks, I make this offer for a short time only. Come early and secure bargains. I carry the Largest Assortment of Agate Ware of any house in this city.

WALNUTS.
THE HIGHEST MARKET PRICE
—Paid for—
New Crop Walnuts.
Liberal advances made on contracts.
FOR SALE—5000 gallons Pure Cider Vinegar.
C. J. SHEPHERD,
No. 25 and 27 Pacheco st.; No. 1514 S. Main st., Los Angeles.

SPECIAL.
500 Acres!
The cheapest 500-acre ranch in the county. Seven miles west of the Court House. A splendid bargain. See it. Terms easy.
GRAHAM, TAYLOR & CO.

ST. PAUL'S SCHOOL
REOPENS MONDAY, OCT. 4TH, AT 9 A. M. Paul Birdsall, Head Master, with competent assistants. English classics and modern languages. Apply to the Rector of St. Paul's church at the vestry, or at the school.

MISS L. J. HAMMOND,
WISHES TO INFORM THE LADIES OF Los Angeles that she will have her fine stock of goods, also French patterns, hats and bonnets opened by THURSDAY, October 21.

$30,000 HOTEL FREE.
HEPBURN & COMP'Y,
Homestead Association Lots.
500 LOTS WITH 40 HANDSOME RESIDENCES AND $30,000 HOTEL PROPERTY.
Houses Valued at from $600 to $4000 Each. Price of Lots Only $390 Each.
First Payment, $30 Cash Down.
Each Succeeding Payment $15 Monthly, Without Interest.
One house with each twelve lots. No extra charge for houses. Location high and commanding. View charming and beautiful. The air pure and healthy. Water pure and abundant. Drainage perfect. A splendid opportunity to secure valuable property at the trifling cost of $390 per lot, payable in monthly installments of $30 cash, and each succeeding payment $15 monthly, without interest. Forty houses without extra charge. Every purchaser gets a fair and equal chance to obtain one or more of these handsome residences, according as he or she may be the purchaser of one or more lots, the purchaser being entitled to a distinct and separate choice for every lot he or she may buy, and is to choose every time his name is called the most valuable property unrecorded up to the time his name is so called.
The entire tract is beautifully situated, and as the growth of the city is tending rapidly eastward, it is bound to become in the near future the finest residence property in the county of Los Angeles. The whole of these splendid lots will undoubtedly double in value, and those lots fronting on Pasadena avenue and all streets radiating therefrom will beyond question command a high figure, so that the lots themselves are a first-class investment at the price quoted—$390 each—not to speak of the splendid chance offered to obtain one or more of the valuable residences. The title is perfect. The titles are deposited in the hands of Rogers, Booth & Co.
Purchases of these lots are being made by residents of the adjoining towns, San Francisco, Boston, Chicago, and many of the points East, a large number already being disposed of. Quite a large proportion of the purchasers are ladies, and we especially invite ladies who wish to inquire about this property to call upon us.
If you want to secure a good investment at a very small cost, do not hesitate, but secure one or more of these valuable lots at once.
Lots can be purchased, and maps, circulars, and all information may be had by application to
HEPBURN & CO., Managers,
134 N. Main St., Opp. Downey Block,
Or GARVANZO PARK HOTEL, Garvanzo.

NICOLL, THE TAILOR
Branch of New York and San Francisco,
Has opened a branch with a large display of the Choices Woolens ever shown in the city.
Domestic, English, French, Scotch and German fabrics in endless variety for suits to measure. One thousand different patterns to select from. Any and every style of garment cut and fitted to suit the most fastidious taste.
Samples, with instructions for Self-measurement, sent free.
All Goods Shrunk. Perfect Fit and Satisfaction Guaranteed.
Fine, All-Wool Suits to Order, from $20.00.
Fine, All-Wool Pants to Order, from 5.00.
Experienced and First-class Cutters.
NICOLL, THE TAILOR,
64 North Main Street. 64
Next to United States Hotel, Los Angeles.

THE UNIVERSITY TRACT.
We are now offering lots in this beautiful part of the city and wish to call special attention to the many advantages this property has. The lots are large, being 65x130 feet. The University of Southern California, just being completed at a cost of $50,000 is situated in the center of this tract. A fine church and a large number of fine residences have already been built, and many more will be built this fall. The large campus surrounding the University building is to be laid out by one of the best landscape gardeners, and it will be one of the most beautiful spots in all California. This tract has street cars and railway running through it. It is situated on the finest drive in the city, and only a short distance from the "Longstreet Place." Lots are selling rapidly at $400 to $450 for inside, and $500 for corner lots. It is the cheapest and most desirable property in Los Angeles. We will take pleasure in showing the property to any who will call at our office
WILCOX & ROBBINS,
34 North Spring Street.

KERCKHOFF, CUZNER MILL AND LUMBER CO
—DEALERS IN—
LUMBER, DOORS, BLINDS,
WINDOWS, MOULDINGS LATH, PICKETS, SHINGLES,
Corner Alameda and Macy Streets, Los Angeles, Cal.
HAVE THE LARGEST STOCK IN SOUTHERN CALIFORNIA OF EASTERN HARDWOODS such as OAK, HICKORY, ASH, WALNUT and POPLAR, which we will sell at San Francisco prices. Also PARQUETRY FLOORING, made of MAHOGANY, ROSEWOOD WALNUT and ASH, in a variety of patterns.

PHOTOGRAPHS.
CABINETS $3 PER DOZEN.
NYE & BISBEE, 21 WEST FIRST STREET,
Are now making their elegantly finished cabinet photographs at $3 per dozen, equal, if not superior, to any in Los Angeles at any price. Compare our work side by side with any from the so-called first-class ($7) studios.
No Work Allowed to Leave the Studio Unless Satisfactory.
[illegible]
NYE & BISBEE, 21 WEST FIRST STREET.

NEIGHBORHOOD NEWS.

SIERRA MADRE.

Correspondence of the Times.]

SIERRA MADRE, Oct. 18.—Grape picking is nearly done here now, only a few small lots remaining. A few muscats have been dried for raisins, but the most have been hauled to Rose's winery. A peculiar feature of the business this year is that instead of the wine-makers meeting and fixing the price of grapes before the season opened, the season is nearly over and still we are in blissful ignorance of what we are to get for the same.

Assistant State Engineer J. D. Schuyler was here last week and gave us an exact measurement of our water in the Little Santa Anita Cañon; 32 miner's inches of water, or 416,000 gallons per day flow from the tunnel alone, and still the tunnel is in only 197 feet. This, with what water is running in the creek, makes a supply of which Mr. Schuyler says we may feel justly proud, and that few cañons give such a good promise for water development as this, and he ought to know, for that is his business, and he gets no pay for blowing for Sierra Madre.

Joseph Goodwin, a former resident of this place, has returned, accompanied by his sister Hattie. They expect to settle down here and become peaceable citizens.

Rev. M. L. Gordon, pastor of the Congregational Church, has returned with his family, after a three months' visit to relatives in Massachusetts.

Mark Twain's "Consolidated Inhabitant," in his "Roughing It," is put in the shade entirely by one man here who is a rancher, real estate agent, photographer, restaurateur, stable keeper, bus driver, barber and newspaper correspondent.

Frank Day has fitted up and opened the Ocean View House, where ye bungedlung brigade will get good fare and lots of climate.

E. T. Pierce's house is taking on a coat of new paint both internally and externally.

Mr. Hilton's cottage, on Central avenue, is nearly completed.

The Young Ladies' Grape Picking Association commence picking Miss Hawkins's Mission grapes, Monday. No he-males need apply.

PASADENA.

THE BOOM STILL ON—ROBBERY—NOTES.

Correspondence of the Times.]

PASADENA, Oct. 19.—In the mention of a wedding to come off here to-morrow evening the perverse types got hold of the wrong bridegroom. His name is Bust, not Rush. Please rush this correction into print.

The most alliterative firm yet formed in Pasadena is that of Beach, Bell, Boldridge & Bennett, real estate dealers and hotel managers. It is a strong combination, but the land to be handled by the firm is not, as some have supposed, to be confined to beach and bald ridge property.

Dr. Michener's plans for the brick building he proposes to erect on the school block, are under way at Ridgway's.

Lockwood & Wotkyns have taken temporary office quarters in Conlay's room.

A business meeting of the Y. M. C. A. was held last evening. The committee on invitation for the excursion to Pasadena next week reported that a reduction of 15 cents in railroad fare would be made between here and Los Angeles. Mrs. Carr offered the use of her grounds for the entertainment of the visitors. The following committees were appointed: Literary and Social—C. B. Ripley, C. L. S. Ayres, H. F. Coggswell, W. E. Barnes, J. M. Glass. Devotional—A. J. Wallace, G. W. Tuttle, George Taylor. Employment—F. D. Stevens, W. R. Mosher, E. B. Allen. Visitation—H. H. Linville, C. E. Montfort, M. Sylvester, I. J. Reynolds, E. B. Allen. Leaders of Chorus—C. C. Reynolds. Reception—C. R. Rose, Ed Rust, F. S. Wallace.

C. T. Hopkins has bought of B. F. Ball the lot on the northwest corner of Fair Oaks and Union for $150 per foot. Mrs. C. T. Hopkins has sold to J. M. Eldridge a block of ten lots between Los Robles, Euclid and Center for $9,000.

A laborer named John Butler was robbed of four dollars yesterday while in a state of intoxication at the saloon near the Raymond. He knows the man who went through him, but at this writing is uncertain about the policy of having him arrested.

The Colorado street railroad track is laid to the Los Angeles and San Gabriel Valley track, and the two cars for the line have arrived. In a week more the road may be expected to put on the cars.

It is reported that a syndicate has been formed to buy the Craig ranch northeast of town.

Y. M. C. A.

The Organization in this City—The Coming State Convention.

Success, it is reported, attends the efforts of a number of leading business and professional men to put the Young Men's Christian Association of this city on a permanent and efficient basis, to do a real active and aggressive work for the moral, social, intellectual and physical welfare of the young men of the city. W. H. Mead, of New York city, the new secretary, has had several years of experience in that capacity. He entered on his work here ten days ago, and already has made a more thorough and efficient organization of his committees, and is planning and arranging work for the coming winter. He is now arranging details connected with the State Convention, to assemble here to-morrow. The next step to be taken was to secure rooms adapted to this work. It is of prime importance to have rooms not too remote from the business center, and commodious enough for the purpose. They must have an airy and well-lighted reading-room, free, and supplied with the leading journals and magazines, a library, supplied with choice books, and a gymnasium equal to any in the city, where young men may receive instruction in bodily training and physical culture. Here, too, they must have a lecture hall, where lectures and talks may be given on current topics, and well-furnished parlors, where musicales, readings and sociables may be held for young men and women. Class rooms are needed, where classes can be instructed in such useful branches as bookkeeping, telegraphy, phonography, mechanical drawing, etc. Here homeless young men will always receive a cordial welcome and be admitted to the benefits and enjoyments of this Christian home. In a city like Los Angeles, where there are so many young men, estimated at over 6000, many of whom are away from home influences, such an institution as this, properly equipped and organized, and under the supervision of leading citizens, will be a mighty power for good, and is entitled to the active sympathy of every well-wisher to his race and lover of his country. It was only a little over forty years ago when these associations were first organized in the city of London, by George Williams, now a prosperous merchant of that city, and to-day there are 3372 such associations distributed throughout the world. In the United States and Canada there are 1066 associations. Of this number ninety own their own buildings, erected on a definite plan, arranged with reference to the work to be done, quite unique in structure, and constituting something novel in architecture. In many towns and cities they are among the most attractive and beautiful buildings. Why should not Los Angeles have such a home for her young men? Here in this beautiful and progressive city, where there is so much of wealth and so much of enterprise and energy, there should be such a building reared as would be an honor to the intelligence, virtue and philanthropy of her citizens. Pasadena is already moving in this direction, and has a lot worth $6000, the gift of one of her liberal citizens, upon which they will erect a handsome building soon.

The approaching State convention, to convene to-morrow in the First Presbyterian Church, will bring together a number of the most efficient workers and speakers in the country, and our citizens will have a good opportunity to acquaint themselves with this work. The homes of many good families are thrown open to these Christian workers, who will receive a cordial welcome and a hearty Godspeed. The TIMES hopes their sojourn in our midst may prove a stimulus to the local association and a blessing to the city.

They Can Be It.

[From a Foreign Exchange.]

The girls in some parts of Africa have to be six feet high before they can marry. The Africans probably think that a small woman cannot manage a husband. A brief residence in this country would soon teach them [illegible]

FINANCE AND TRADE.

OFFICE OF THE TIMES,
LOS ANGELES, Tuesday, Oct. 19.

The local market for Honey is very dull. Dealers complain that the improvement, which is reported at San Francisco and in the East, has not reached this city, and that sales continue very slow. Prices still rule low, the best Extracted Light bringing only 3¼ cents.

The Poultry market is quiet, and the supply fully equal to the demand. The latter has fallen off considerably of late owing to the arrival of Game in the market, which, at this season, largely supply the place of Poultry. Quail and Rabbits are the principal Game now coming in. Quail sell at 80c@$1 per dozen, and Rabbits from 75c@$1.50, at wholesale.

Cheese has advanced this week. Good Cheese now brings 12@14c, and is not over plentiful. The stiffening in the market is due to the high prices obtained for Butter, which make that article more profitable to the dairymen just now than Cheese, and the latter product has consequently been neglected until it has risen from lack of supply. Good Butter continues scarce, and the high figures established some time ago still prevail.

Eggs are firm. Choice Ranch readily bring 40c. There are some Eastern Eggs in the market. They sell at 30@35c.

Good Potatoes are scarce. The bulk of the choice varieties now consumed here come from this county. The best Peach Blows, Irish Beauties and Snowflakes bring $1.50@1.60, while inferior command $1.25@1.40.

Stocks and Bonds.

By Telegraph to The Times.

NEW YORK, Oct. 19.—Government bonds dull, steady. State bonds, dull, steady. Stocks were quiet and at times dull. The opening was irregular, but generally lower, the changes being for small fractions only. Early dealings were marked with much feverishness and irregularity, especially in Jersey Central, but the general list was firm with frequent fluctuations till about 1 o'clock, when it became stationary. There was some weakness in the last hour, but the market closed about steady. Most of the active list are higher to-night, though important changes are few.

Money on call active, ranging from 5@9 per cent., closing at 4 per cent. asked.

Prime paper, 4@5.

Sterling exchange: Quiet, steady; actual business, $4 80¾@4 81 for 60-day bills; $4 84½ for demand.

NEW YORK STOCKS.

NEW YORK, Oct. 19.

3 per cents	100	Or. Navigation	106½
4 per cents	128¾	Transcontinental	34
4½ per cents	111⅞	Or. Imp'ment	130
Central Pacific	47	Pacific Mail	58
Denver & R G	32	Panama	98
Kansas & Tex	36¼	Texas Pacific	20¾
Northern Pac	28⅝	Union Pacific	61⅛
N P preferred	63¾	United States	60
Northwestern	117¾	Fargo	125
N. Y. Central	113¾	Western Union	76¾

SAN FRANCISCO STOCKS.

SAN FRANCISCO, Oct. 19.

Peerless	20	Savage	2 30
Ophir	1 70	Yale and N.	95

The Grain Market.

SAN FRANCISCO, Oct. 19.—Wheat: Active; shipping, $1 35@1 37½. Barley: Firm; Feed, 90@92½c; brewing, $1 15@1 20; Chevalier, $1 50@1 55. Corn: California, $1 10@1 15 for large; small yellow, $1 25@1 30.

CHICAGO, Oct. 19.—Afternoon Board: Wheat: Firm; cash, 72 11-16c; December, 73⅞c; May, 82c. Corn: Irregular; cash, 36⅜c; December, 36⅝c; May, 40⅝c. Barley: Dull; 53c.

LIVERPOOL, Oct. 19.—Wheat: In fair demand; new No. 2 winter, 6s 7d, steady; do. spring, 6s 8½d, steady. Corn: Good demand for spot, with fair demand for futures; spot and October, 4s 3½d, steady; November and December, 4s 3d, steady.

Petroleum.

NEW YORK, Oct. 19.—Petroleum opened firm at 65⅞c, advanced to 66½c, declined to 66⅜c, and closed at 66c.

Los Angeles Produce Market.

The following is the official record of the Los Angeles Produce Exchange, corrected daily. In the quotations, unless otherwise stated, it is to be understood that the first figure is the highest price bid and the last the lowest price asked. These quotations are for round lots from first hands; for small lots out of store higher prices are asked.

WHEAT—Australian, No. 1 white, $1 25, asked; White Russian, $1, bid; Gold Drop, $1, bid; Sonora, $1, bid; Defiance, No. 1 shipping, 95c, bid; do. No. 2, $1 00, asked; Odessa, No. 3, 80c, asked.

OATS—Feed, $1 25, asked.

BARLEY—Feed, No. 1, new, 75@80c bid; Brewing, No. 1, $1, bid; seller '86, 90c, asked.

CORN—Large yellow, car load lots, $1 05, asked; do, small yellow, $1 05, asked.

FLOUR—Los Angeles XXXX, Extra Family Pat. Roll. flour, $4 50, asked; Capitol Mills Extra Family Pat. Rolled flour, $4 50, asked; Pioneer or Crown, $4 80.

HAY—Barley, W. B., No. 1, new, $9 00, asked; Barley, R. B., No. 1, $9 00, asked; Mixed Hay, new, $9 00, asked; Oat, W. B., $9 00, asked; Alfalfa, W. B., new, $9 50, asked.

POTATOES—Early Rose, Los Angeles, $1 40@1 50; Northern Early Rose, choice, $1 50, asked; Peerless, Los Angeles, $1 40, asked; Irish Beauties, $1 50, asked; Snowflake, $1 50, asked; Local Early Goodrich, $1 50; Peach Blows, $1 50, asked; sweet potatoes, 90c, asked.

BEANS AND DRIED PEAS—Pink, No. 1, new crop, $1 50@2 00; Lima, $2 50, asked; Bayous, $1 75, asked; Navy, small, $2 00@2 50; Black-eyed, $1 00, asked; Garavancos, $3 00, asked; Green field peas, $2 00, asked; Lentils, $4 00, asked.

BUTTER—Fancy roll, ℔ lb, 37½c, asked; Choice roll, 35c, asked; Fair roll, 25c, asked; Choice Ferkin, 25c asked; Pickle roll, ℔ lb, 22c, asked; Cooking, 18@20c, asked.

EGGS—Fresh, 39@40c.

ONIONS—Local, 75c.

CHEESE—Large, 12½c, asked; Small, 13½c, asked; do 3-lb hand, 14½c, asked.

HONEY—Extracted Light, 3@4c; Job lots, 4c, asked; Amber, 2½@3c; Comb, 8@9c.

BEESWAX—Beeswax, 16@18c.

POULTRY—Hens, No. 1, ℔ doz, $5 50@6 00; Old roosters, $4 50, bid; Young roosters, $5 00@6 00; Broilers, large, $3 50@4 00; small, $3 00@3 50; Ducks, large, $5 00, bid; small, $3 00, bid; Turkeys, 13@15c; Geese, $1@1 25.

VEGETABLES MIXED—Chilies, 5@10c ℔ lb; Garlic, 5@7c; Cabbage, ℔ 100 lbs, 60c, asked.

MILL FEED—Bran, $18 00, asked; Shorts, $19 00, asked; Cracked corn, $1 25, asked; Cracked barley, 90c, asked; Ground barley, 90c, asked; Rolled barley, 90c, asked; Mixed feed, corn and barley, $1 20, asked.

GRAIN BAGS—M. S. 22x30, 6⅛c, asked; Mill sacks, 5c, asked; 1886 Calcutta spot, 6⅝c; Potato sacks, 4½c, asked.

LIVE STOCK—Live hogs, 3@4c.

DRIED FRUIT—Peaches, sun dried, No. 1, 10c; do No. 2, 7½c; do peeled, 15c; do No. 2, 12c; Pitted Plums, 10c; Blackberries, 12½c; Prunes, Cala. French, new crop, 10c; do. German, 7c; Apricots, evaporated, 20c. Apples: Evaporated Huntleys, 10c; Hunt's Alden, 11c; sun dried sliced, 5c; do.

RAISINS—Layers, $1 75, asked; Extra London layers, new, $2 00, asked; Three Crown layers, new, $2 00, asked; Loose Muscatels, $1 85; Bulk raisins, 5@6c; Dried grapes, 3c, asked.

NUTS—Peanuts Cala. No. 1, 7½c, asked; do Cala. No. 2, 4c, asked; do Eastern, 7½c, asked, Almonds, S. S., 13c, asked; do H. S., 8c, asked. Walnuts, new, 7c, bid.

CITRUS FRUITS—Oranges, $3 00, asked; Lemons, seedling, ℔ box, $3 asked; Eureka and Lisbon, $4 00 asked; Limes, $1 25, asked.

PROVISIONS—Extra light bacon, 11c, asked; Light, 10c, asked; Clear Medium, 9½c, asked; Medium bacon, 9c, asked.

LARD—40-lb tins, 9c, asked; 3-lb pails, 9½c, asked; 5-lb pails, 9¼c, asked; 10-lb pails, 9c, asked.

WOOL—Spring clip, 8@10c, bid.

SKINS—Short wool, each, 15@30c, bid. Long wool, $1 00, bid; Shearlings, 10c, bid.

HAMS—Eastern sugar-cured, 15@16c, asked.

HIDES—Dry, 16c. bid; Kip, 15c, bid; Calf, 18½c, bd.

Los Angeles Wholesale Meat Market

Corrected for the Times by S. Meier, 49 South Spring Street.

The following are prices for whole carcasses:

BEEF—First grade, 7½c per pound; second grade, 6½c; third grade, 6c.

MUTTON—5c per pound for Ewes, and 5c for Wethers.

LAMB—Spring, 8c.

VEAL—From 7 to 9c per pound.

HOGS—On foot, hard, 3@3½c per pound, dressed, 6c.

Real Estate Transfers.

[Reported by Gillette & Gibson.]

TUESDAY, Oct. 19, 1886.

CONVEYANCES.

Turrell Bradshaw to Henry Hickman: Agreement to convey lot 13, block 8, Fairmount tract, $500.

Arthur Johnstone to John L Brophy: Lot 9, block 14, range 3, Wilmington, $25.

Alexander Weill to Harriet Ruta: Lot 12, block L, Aliso tract, $5.

William H Barnard to Robert W Stephenson: 42.7 acres in Ro Santiago de Santa Ana, $12,000.

Estate of Jerome B Renne: Decree distributing lot 9, block 2, Park View tract, and E 50 feet of lots 7 and 10, block 9, Santa Ana, to Barbara B Renne.

Los Angeles Improvement Co to Henry Wilson: Lot 8, block L, in lot 7, block 39, H S, and lot 1, block 39, in lot 2, block 38, H S, $5.

Jerusha Karcher to Martha Karcher: N 8 acres of E ½ of SE ¼, section 36, township 3 S, range 12 W, love.

Wm H Bonsall to Dan McFarland: Agreement to convey lot 15, Longstreet tract, $1500.

Jose Mascarel and Miguel Leonis to Fred Moiean and J B Rousseau: Lot 15, block L, Aliso tract, $500.

Estate of J Hollenbeck, deceased: Decree distributing part of lot 6, block 69, H S, to Emma F Dennis; 14 acres on E side Los Angeles river to Frank A Gibson; lots 11, 12, 19, 20, block 1; lots 21, 22, 23, 24, 25, block 2; lots 7, 8, 9, 10, 11, block 3; lots 1, 4, 5, 6, 7, 8, 9, 10, [illegible]

[illegible]

JUDGMENTS.

James Castruccio vs Valentine Lopez: Cash, $1353 53.

O H Bliss vs Joseph W Wolfskill, administrator, Willie Wolfskill, Francisco Wolfskill, Julian Wolfskill, Alice Wolfskill, Wilhelmina Wolfskill, Herbert Wolfskill and Louisa Dalton de Wolfskill: Decree to quiet title to O H Bliss's 38.92 acres on Alameda street.

B A White vs F L White: Divorce.

Medical.

Two Friends Meet.

"Hello! Old fellow! What have you been doing to yourself? You look like a subject for the undertaker," exclaimed the man on the right.

"I have been taking mercury and potash mixtures until they have nearly ruined me," squeaked the old man on crutches.

"And I," said the other, "have been taking the genuine Swift's Specific, which has built me up from the first dose."

Swift's Specific

Nature's own remedy, made from roots gathered from the forests of Georgia. The method by which it is made was obtained by a half-breed from the Creek Indians, who inhabited a certain portion of Georgia, which was communicated to one of the early settlers, and thus the formula has been handed down to the present day. The demand has been increasing until a $100,000 laboratory is now necessary to supply the trade. A foreign demand has been created, and enlarged facilities will be necessary to meet it. This great

Vegetable Blood Purifier

CURES

Cancer, Catarrh, Scrofula, Eczema, Ulcers, Rheumatism, Blood Taint,

Hereditary or Otherwise,

Without the Use of Mercury or Potash.

NEW PARAGON

SCHOOL DESK!

The Best in the World.

The undersigned have this day been appointed Sole Agents for Southern California for the sale of the "Paragon School Furniture," and are now prepared to quote LOWEST RATES to all requiring a FIRST-CLASS SCHOOL DESK.

LAZARUS & MELZER,

Educational Booksellers,

LOS ANGELES .... CAL.

WEST COAST LAND CO.,

San Luis Obispo, Cal.

Incorporated March 27, 1886. Capital, $500,000.

DIRECTORS:
GEO. C. PERKINS,
JNO. L. HOWARD,
ISAAC GOLDTREE,
R. E. JACK,
C. H. PHILLIPS.

OFFICERS:
JOHN L. HOWARD, President.
ISAAC GOLDTREE, Vice-Pres't.
R. E. JACK, Treasurer.
C. H. PHILLIPS, Secretary and Manager.

The Paso Robles, Santa Ysabel & Eureka Ranches,

Recently purchased by the West Coast Land Co., are now offered for sale in subdivisions.

This immense body of land, including 12,000 acres unsold of the Huer Huero ranch, belonging to C. H. Phillips, comprises 64,000 acres of rich, virgin soil. It lies in a compact body, in the center of San Luis Obispo county, and is within from 9 to 20 miles of the sea coast. It is covered with white and live oak timber, is one of the most picturesque bodies of land in the State, and requires

NO IRRIGATION.

It has an abundance of living water, and where not sufficient for domestic use, good water can be had at a depth of from 10 to 40 feet. It has an average annual rainfall of 21 inches, exceeding by 6 inches that of Santa Clara county, one of the most prosperous counties in the State.

The Extension of the Southern Pacific Railroad from Soledad Southward traverses these lands for 15 miles, throughout their entire length, placing the property within eight hours of San Francisco.

These lands are offered at from $10 to $30 an acre and are all susceptible of the highest cultivation. In salubrity of climate, productiveness of soil and location as to market, they are equal to lands in Los Angeles and other counties, which readily bring from $100 to $200 and upwards; and as to price and terms offer the best inducements to those seeking homes of any part of the Pacific Coast.

The survey of the

PASO ROBLES RANCH

Has been completed. The maps and catalogues are now ready and will be sent free on application.

This ranch, containing 20,400 acres, has been subdivided into 280 lots. It is 12 miles from the sea coast, and is 20 miles north and west from San Luis Obispo city.

This ranch was one of the earliest granted by the Mexican Government, and having been held by the same party for over 30 years, has never before been offered for sale. It consists exclusively of land of the choicest character, and is second to none in the State for the production of wheat, wine, fruits, raisins and olives.

Title, U. S. Patent.

TERMS OF SALE—One-third cash; balance in four equal payments, at 2, 3, 4 and 5 years; interest 6 per cent. per annum. The mortgage tax paid by the mortgagee makes the interest about 4 per cent. net to the purchaser. A deposit of $25 will be required in all cases to cover expenses of sale.

C. H. PHILLIPS, Manager,

West Coast Land Company, San Luis Obispo, Cal.

SEND FOR CATALOGUE AND MAP.

Legal.

Notice of Foreclosure Sale.

Kerckhoff-Cuzner Mill and Lumber Company, a corporation, plaintiff, vs. Guadalupe Elwell, Administrator, etc., et als. defendants. } Sheriff's Sale.

Order of sale and decree of foreclosure and sale.

UNDER AND BY VIRTUE OF AN ORDER of sale and decree of foreclosure and sale, issued out of the Superior Court of the County of Los Angeles, State of California, on the 11th day of September, A. D. 1886, in the above entitled action, wherein the above named plaintiff obtained a judgment and decree of foreclosure and sale against Guadalupe Elwell, administrator of the estate of A. F. A. Gondran, deceased, Eliza Gondran, Jennie Gondran, Eva Gondran, Clodina Paye and Victor Paye, her husband; and W. Baill, P. Davin and Francios Jullien, partners doing business under the firm name and style of M. Baill & Co. Defendants in said action, on the 8th day of July, A. D. 1886, for the sum of six hundred and sixty and forty-six one hundredths ($660.46) dollars United States gold coin, which said decree was, on the 8th day of July, A. D. 1886, recorded in judgment book 7 of said Court, at page 166, I am commanded to sell all that certain lot, piece, or parcels of land, situate, lying and being in the County of Los Angeles, State of California, and bounded and described as follows: All the right, title and interest which A. F. A. Gondran, deceased, had, on the 22d day of September, 1885, or which he or his estate had acquired therein since that date, in or to that certain real property in the City of Los Angeles, County of Los Angeles, California, described as follows, to wit.: Lot No. eleven of block No. two (2), of Moulton's addition to East Los Angeles, according to a map thereof, recorded in Book No. 5 of Miscellaneous Records, at page 468 Records of Los Angeles County, California together with that certain one-story brick building, irregular in shape, now being upon the lot above described. Said building fronts upon the county road, leading out of Los Angeles City to the Mission San Gabriel, and also fronts on Hansen street, being built in the angle formed by said road and said street, together with all and singular the tenements hereditaments and appurtenances thereunto belonging or in any wise appertaining.

Public notice is hereby given, that on

Saturday, the 9th day of October, A. D. 1886,

At 12 o'clock m. of that day, in front of the Court House door of the County of Los Angeles, on Spring street, I will, in obedience to said order of sale and decree of foreclosure and sale, sell the above described property, or so much thereof as may be necessary to satisfy said judgment, with interest and costs, etc., to the highest and best bidder, for cash in gold coin of the United States.

Dated this 11th day of September, 1886.

GEORGE E. GARD,
Sheriff of Los Angeles County.
By A. M. THORNTON, Under Sheriff.

The foregoing sale is hereby continued until

Monday, November 8, A. D. 1886,

At the hour of 12 o'clock m., at the same place above specified.

Dated at Los Angeles, Oct. 9, 1886.

GEO. E. GARD, Sheriff.
By D. W. FIELD, Deputy.

Notice of Foreclosure Sale.

T. Ashton Fry, Plaintiff, vs. Georgiana F. Brainard and James M. Brainard, Defendants. } Sheriff's Sale. No. 4603.

Order of sale and decree of foreclosure and sale.

UNDER AND BY VIRTUE OF AN ORDER of sale and decree of foreclosure and sale, issued out of the Superior Court of the County of Los Angeles, State of California, on the 11th day of January, A. D. 1886, in the above entitled action, wherein T. Ashton Fry, the above named plaintiff, obtained a judgment of foreclosure and sale against G. F. Brainard et al., defendants, on the 11th day of January, A. D. 1886, for the sum of $1279.43, in gold coin of the United States, which said decree was, on the 11th day of January, A. D. 1886, recorded in judgment book 6 of said Court, at page 561, I am commanded to sell all that certain lot, piece or parcel of land, situate, lying and being in the County of Los Angeles, State of California, and bounded and described as follows, to-wit:

Lot No. one (1) and a portion of lot No. two (2), adjoining said lot one, the portion of lot two aforesaid having a frontage of twenty-two feet on Fifth street and a uniform width of twenty-two feet the entire depth of said lot, all being in block D, of the Rivara and Vignola tract, as per map thereof, now on file in the County Recorder's office of Los Angeles county, California. The said lot one (1) and portion of lot two (2) forming one lot, having a frontage of fifty (50) feet on Fifth street, and a frontage of one hundred and four (104) feet and twenty-two (22) inches on Los Angeles street.

Public notice is hereby given that on

Saturday, the 30th Day of October, A. D. 1886,

at 12 o'clock M. of that day, in front of the Court House door of the County of Los Angeles, on Spring street, I will, in obedience to said order of sale and decree of foreclosure and sale, sell the above described property, or so much thereof as may be necessary to satisfy said judgment, with interest and costs, etc., to the highest and best bidder, for cash, in gold coin of the United States.

Dated this 7th day of October, 1886.

GEO. E. GARD,
Sheriff of Los Angeles County.
By A. M. THORNTON, Under Sheriff.

Notice to Creditors.

Estate of Frank O. Carrie, deceased.

NOTICE IS HEREBY GIVEN BY THE undersigned, administrator of the estate of Frank O. Carrie, deceased, to the creditors of and all persons having claims against the said deceased, to exhibit them, with the necessary vouchers, within four months after the first publication of this notice to the said administrator, at the office of Wells, Van Dyke & Lee, Rooms 11 to 13, Baker block, Los Angeles, Cal., the same being the place for the transaction of the business of said estate in the said county of Los Angeles.

Dated at Los Angeles, Cal., October 12, 1886.

J. H. BOOK,
Administrator of the estate of Frank O. Carrie, deceased.

Wells, Van Dyke & Lee, attorneys for administrator.

LITHOGRAPHING.

WE have opened a branch office at No. 38, Downey block, Los Angeles, (with Bentley Ilse & Co.), where samples of our work can be seen and prices given. We have now at work in this section, Mr. B. W. Pierce, a FIRST-CLASS ARTIST, and are prepared to make sketches of every description, landscape views, birdseye views of colonies, towns or ranches. Scenery of every kind from artists' drawings or photographs. We make a specialty of getting up descriptive illustrated pamphlets. Call and see samples or send for estimates, at Room 38 Downey Block, entrance on Main street.

W. W. ELLIOTT & CO.

Miscellaneous.

FOR SALE

—BY—

W. P. McINTOSH,

Real Estate Agent,

122 North Spring Street, Temple Block.

COUNTRY PROPERTY.

Lease for one year of 100 acres of fine land on West Ninth street, with privilege of purchasing. Payment at expiration of lease; ⅓ cash, ⅓ one year, ⅓ two years. Price of land specified in lease, $95 per acre. This whole tract is very desirable to divide into 5-acre villa residence sites.

$6500 for 320 acres of patented land, about 180 acres of which is fenced and cultivated. Farming implements, house and barn, 6 horses, 25 head of cattle, 100 chickens, 150 hogs, hay and grain for feed and seed. Price only $6500; ¼ cash. High, healthy valley.

$75,000 for nearly 200 acres at Pasadena, mostly in fruits. Valuable for subdivision. Easy terms.

$9000 for 60 acres near San Gabriel depot.

CITY PROPERTY.

$9000 for the property on the southwest corner of Beaudry avenue and Temple street, having a frontage of 164 feet on Temple street. This property affords the best site for a grocery, drug store and lodging house of any place in the city.

$4500 for house of 6 rooms and two lots, southwest corner Temple and Metcalf sts. Cable cars and graded street.

$1800—Corner lot one block from Main street, 70x180 ft.; suitable for fine residence.

$5000 for corner and adjoining lot on Hill st.

$8000 for elegant lot on best side Twelfth st.; house, stable and most beautiful garden of flowers in the city.

$6500 for house of 9 rooms on Grand ave.

$1500 for house and lot on Pearl street.

$2000 for house on Temple street.

$9000 for elegant house and grounds on Main street.

$4500 for 2 story new house, two blocks from Main street.

$2600 for house on the hill, ten minutes walk from Spring street.

$3500 for house of six rooms on the hill; hot and cold water, bath, etc. fine view.

But the best bargain of all is two houses and two large lots on Washington street, near Main, for $5500.

VACANT LOTS.

$1300 each for three lots on Temple st., only ten minutes walk from Spring st.

$800 each for corner and two adjoining lots on Twelfth street, best side.

$1000 for lot on Pearl st., north of Temple.

$650 for lot on Temple street cable road.

$900 for two lots on Temple street.

$550 for lot on Sichel street, near Downey avenue, East Los Angeles.

$700 for lot on Virgin st.; fine view.

$1250 for lots on Temple st.; graded.

$400 for lots near Walnut av.

Elegant residences on the hill and south of the city.

Lots in all parts of the city at reasonable prices.

☞ I desire to call particular attention to the fine building lots that I have for sale on the hill on the installment plan.

FOR EXCHANGE.

20, 40 or 60 acres in bearing vines, near San Gabriel depot, to exchange for city property.

60 acres of fine land for city property.

Houses rented, rents collected and all business connected with real estate promptly attended to.

Parties having large or small sums of money to loan on first mortgage will do well to give me a call. Out of the many loans recommended and made by me, I challenge any mortgagee to say that a suit has been commenced or one single installment of interest delinquent this date and unpaid.

Money to Loan.

W. P. McINTOSH,
122 Spring street.

THE WRIGHT TRACT!

This fine property is situated on the corner of Figueroa and Washington sts., and contains

39 Large Lots.

Two street car lines pass the tract. All lots front on 80 and 100-foot streets. It lays from one to three feet above the street, and is as fine residence property as any in the city.

Also *4 lots* fronting on Figueroa st., 66¾x176, in the Judson tract. Very fine lots.

Also *28 acres* at Santa Monica, beautiful rolling land, with fine views and surrounding country.

WILLIAM WRIGHT, Owner.

LOS ANGELES PRINTING CO
231 N. Los Angeles st.

FOR SALE.

—BY—

ROSS & COX,

Real Estate Ag'ts, 35 S. Spring St.

House and lot on Walnut ave.
Three lots on cor. Hope and Temple sts.
House and lot on Ninth st, near Pearl.
House and lot on Sixth st.
One 4 and one 5 acre place on Washington st, suitable for subdivision.
One-acre lot on Washington st.
Two lots on Flower st.
Six lots on Temple st.
House and lot on Boston st.
Five vacant lots on Boston st.

RANCH PROPERTY.

One hundred-acre ranch on Washington st.
Four ranches in Cahuenga foothills.
Lots in all parts of the city at reasonable prices. MONEY LOANED, etc.

Ross & Cox, 35 S. Spring St.

Notice to Creditors.

Estate of Stephen L. Clark, deceased.

NOTICE IS HEREBY GIVEN BY THE undersigned, administrator of the estate of Stephen L. Clark, deceased, to the creditors of and all persons having claims against the said deceased, to exhibit them, with the necessary vouchers, within four months after the first publication of this notice, to the said administrator at the office of Wells, Van Dyke & Lee, Rooms 11 to 13, Baker block, Los Angeles, Cal., the same being the place for the transaction of the business of said estate, in the county of Los Angeles.

Dated Los Angeles, Cal., October 12, 1886.

J. H. BOOK,
Administrator of the estate of Stephen L. Clark, deceased.

Wells, Van Dyke & Lee, attorneys for administrator.

ALTAMONT,

Sierra Madre Foothills.

OPEN FOR RECEPTION OF BOARDERS. My house is on an elevation of 1800 feet, and commands a view of Pasadena and the San Gabriel Valley to the Pacific. It is within two miles of Lamanda Park station, the terminus of the San Gabriel Valley Railroad. Address PALMER T. REED, Lamanda Park, Los Angeles county, Cal.

Lines of Travel.

CALIFORNIA SOUTHERN RAILROAD COMPANY.

ALL RAIL LINE BETWEEN NATIONAL City, San Diego and Los Angeles and points East and West.

Close connection at Barstow with Atlantic and Pacific Railroad, and at Los Angeles with Southern Pacific Railroad.

TIME TABLE.

Taking Effect SUNDAY, June 20.

	A. M.	A. M.	P. M.
Los Angeles .... Leave	7.00	9.10	5.00
Alhambra	7.17	9.22	5.17
San Gabriel	7.20	9.26	5.20
Pomona	8.15	10.20	6.10
Colton .... Arrive	9.00	11.10	*7.00
Colton .... Leave	......	11.15	7.50
Citrus	......	11.25	8.05
Perris	......	12.03	9.20
Fall Brook .... Arrive	......	1.35	12.30
*Fall Brook .... Leave	......	1.55	12.45
Oceanside	......	2.45	2.15
San Diego	......	4.20	6.05
National City .... Arrive	......	4.50	6.30
Colton .... Leave	9.15	......	......
San Bernardino	9.40	......	......
Victor	12.08	......	......
Barstow .... Arrive	1.20	......	......
	P. M.		
Barstow .... Leave	2.55	......	......
Victor	4.08	......	......
San Bernardino	6.05	......	......
Colton .... Arrive	6.25	......	......
		A. M.	P. M.
National City .... Leave	......	8.25	10.00
San Diego	......	8.45	10.45
Oceanside	......	10.36	2.15
*Fall Brook .... Arrive	......	11.20	......
Fall Brook .... Leave	......	11.40	3.30
Perris	......	1.07	5.55
*Colton .... Arrive	......	2.00	7.20
Colton .... Leave	7.00	2.15	8.00
Pomona	7.50	3.02	8.55
San Gabriel	8.40	3.52	9.42
Alhambra	8.42	3.55	9.45
Los Angeles .... Arrive	9.00	4.15	10.00

BETWEEN COLTON AND SAN BERNARDINO.

	A. M.	A. M.	P. M.	P. M.
Colton Lv	7.40	11.25	2.10	7.25
San Bernardino .. Ar	7.50	11.35	2.20	7.35
San Bernardino .. Lv	7.00	10.55	1.40	7.00
Colton .... Ar	7.10	11.05	1.50	7.10

RIVERSIDE BRANCH.

	Mix'd A. M.	Mix'd P. M.	Pass. A. M.
Colton .... Leave	10.00	7.15	11.25
Citrus	10.15	7.30	11.30
Riverside .... Arrive	10.30	8.00	11.40
			P. M.
Riverside .... Leave	8.25	5.30	1.20
Citrus	8.45	5.45	1.40
Colton .... Arrive	9.00	6.00	2.00

* Meal stations.

Trains are run on Pacific standard time.

Pullman Sleepers leave on 7 a. m. train, via Barstow, for Kansas City, via A. and P. and A., T. and S. F. R. R., and on 5 p. m. train for San Diego. Special rates on round trip tickets to all local points.

For rates of freight or fare address California Southern agents at local stations, or

H. B. WILKINS,
General Freight and Passenger Agent, San Diego, Cal.
J. N. VICTOR,
Superintendent, San Bernardino, Cal.
WILLIAMSON DUNN,
General Agent, Los Angeles, Cal.

Los Angeles & San Gabriel Valley RAILWAY.

Trains leave and are due to arrive at Downey Avenue Depot as follows:

Leave For	Destination.	Arrive From
† 8:45 am	Pasadena & Lamanda Park	†10:20 am
† 3:10 pm	Pasadena & Lamanda Park	† 5.00 pm
† 5:35 pm	...... Santa Anita	† 8:00 am
*10:30 am	...... Santa Anita	* 9:15 am
* 5:20 pm	...... Santa Anita	* 4:45 pm

† Daily except Sundays. * Sundays only.

L. BLANKENHORN,
Gen. Fgt. and Pass. Agt.
S. P. JEWETT, General Manager.

Southern Pacific Company.

Time Schedule.

SUNDAY, October 3, 1886.

Trains leave and are due to arrive at

LOS ANGELES

AS FOLLOWS:

LEAVE FOR	DESTINATION.	ARRIVE FROM
2:40 p.m.	...... Colton	12:01p.m
4:30 p.m.	...... Colton	9:10 a.m
2:40 p.m.	Deming and East } Express	12:01p.m
2:40 p.m.	Deming and East } Emigrant	12:01p.m
2:40 p.m.	...... El Paso and East	12:01p.m
12:30 p.m.	San Francisco or Sacramento } Express	2:10p.m
12:30 p.m.	San Francisco or Sacramento } Emigr'nt	2:10p.m
9:20 a.m.	Santa Ana and Anaheim	8:15p.m
4:20 p.m.	Santa Ana and Anaheim	8:35a.m
9:20 a.m.	...... Santa Monica	4:00p.m
4:30 p.m.	...... Santa Monica	8:15a.m
9:40 a.m.	Long Beach, Wilmington & San Pedro	4:20p.m
4:45 p.m.	Long Beach, Wilmington & San Pedro	8:25a.m

A change has taken place in the receipt and dispatch of mails on line of railway, Los Angeles and San Pedro branch. Hereafter mails will be dispatched to Florence, Compton, Long Beach, Wilmington and San Pedro daily on train leaving Los Angeles at 9:20 a. m., and received at 5:15 p. m.

T. H. GOODMAN,
Gen. Pass. and Ticket Agent
A. N. TOWNE, General Manager.
E. E. HEWITT, Ass't Sup't, Los Angeles

P. C. S. S. CO.

GOODALL, PERKINS & CO., General Agents, San Francisco.

SOUTHERN ROUTES.

TIME TABLE FOR OCTOBER, 1886:

Steamers.	COMING SOUTH. Leave San Francisco.	COMING SOUTH. Arrive San Pedro.	GOING NORTH. Leave San Pedro.	GOING NORTH. Arrive San Francisco.
G. W. Elder	Sept. 29	Oct. 1	Oct. 3	Oct. 5
Santa Rosa	Oct. 2	" 4	" 6	" 8
Los Angeles	" 3	" 5	" 6	" 9
Orizaba	" 5	" 7	" 9	" 11
Eureka	" 7	" 9	" 10	" 13
G. W. Elder	" 8	" 10	" 12	" 14
Santa Rosa	" 11	" 13	" 15	" 17
Los Angeles	" 12	" 14	" 15	" 18
Orizaba	" 14	" 16	" 18	" 20
Eureka	" 16	" 18	" 19	" 22
G. W. Elder	" 17	" 19	" 21	" 23
Santa Rosa	" 20	" 22	" 24	" 26
Los Angeles	" 21	" 23	" 24	" 27
Orizaba	" 23	" 25	" 27	" 29
Eureka	" 25	" 27	" 28	" 31
G. W. Elder	" 26	" 28	" 30	Nov. 1
Santa Rosa	" 29	" 31	Nov. 2	" 4
Los Angeles	" 30	Nov. 1	" 2	" 5

The steamers Santa Rosa, Orizaba and Geo. W. Elder leave San Pedro for San Diego on the dates of their arrivals from San Francisco, and on their trips between San Pedro and San Francisco call at Santa Barbara and Port Hartford (San Luis Obispo) only. The Eureka and Los Angeles call at all way ports.

Cars to connect with steamers leave S. P. R. R. depot, Los Angeles, as follows:

With Santa Rosa, Orizaba and Geo. W. Elder, at 9:40 o'clock a. m.

With Los Angeles and Eureka, going north, at 4:45 o'clock p. m. railroad time.

☞ For passage or freight as above, or for tickets to and from all important points in Europe, apply to H. McLELLAN, Agent, office No. 8 Commercial street, Los Angeles.

SWIFT AND WATERMAN.

Protection to American Labor and Industries.

REPUBLICAN MEETING!

Hon. M. M. Estee,

Will address the people on the issues of the day,

At Los Angeles, Saturday, OCTOBER 23.

The County Committee will please make the necessary arrangements for the meeting. By order of the Republican State Central Committee.

A. P. WILLIAMS, Chairman.
JAMES R. FINLAYSON, Secretary.

1886 SIGLER'S 1887

CALIFORNIA P. P. P. P's.

Popular Pullman Palace Parties.

Grand annual excursions from Chicago and Eastern Cities to Los Angeles, Beaumont and Honolulu. Write to your Eastern friends. For particulars address 211 S. Clark St., Chicago, or 114 First St., Baldwin Block, Los Angeles. E. J. MAYHEW, Manager. Please tell your neighbor.

Political.

"I propose to fight it out on this line."

REPUBLICANS, RALLY!

REPUBLICAN MEETINGS.

The Republican County Central Committee of Los Angeles county have fixed the time and place of Republican meetings as follows:

Monday, October 18th.
DOWNEY. ALHAMBRA.

Tuesday, October 19th.
ARTESIA. LA BALLONA.

Wednesday, October 20th.
CENTRO.

Thursday, October 21st.
PASADENA. MONROVIA.

Friday, October 22d.
POMONA.
GARDEN GROVE. LONG BEACH.

Saturday, October 23d.
RANCHITO. EL MONTE.

Monday, October 25th.
VERNON. SAN PEDRO.

Tuesday, October 26th.
COMPTON. SANTA MONICA.

Wednesday, October 27th.
LOS ANGELES.

Thursday, October 28th.
ORANGE. FLORENCE.

Friday, October 29th.
NEWPORT. SAN GABRIEL.
WILMINGTON.

Saturday, October 30th.
ANAHEIM.

The list of speakers for the various places will be designated by the committee in a few days.

J. R. BRIERLY, Chairman.
J. H. BOOK, Secretary.

American Party Nominations.

For Governor .... P. D. WIGGINTON
Of Alameda.
For Lieutenant-Governor .... F. M. PIXLEY
Of San Francisco.
For Associate Justices of the Supreme Court, Long Term, 1 .... VAN R. PATTERSON
Of San Joaquin.
Long Term, 2 .... T. B. McFARLAND
Of Sacramento.
Short Term .... JACKSON TEMPLE
Of Sonoma.
For Secretary of State .... C. N. WILSON
Of Los Angeles.
For Controller .... J. E. DENNEY
Of Tulare.
For State Treasurer .... GEO. T. WHITE
Of San Bernardino.
For Attorney-General .... ALFRED DAGGETT
Of Tulare.
For Surveyor-General .... THEO. REICHERT
Of San Francisco.
For Sup't Public Instruction .. IRA G. HOITT
Of San Francisco.
For Clerk of Supreme Court .... SAM'L FREW
Of Butte.

Platform of the American Party,

ADOPTED AT THE STATE CONVENTION held at Fresno, September 28, 1886.

1. We reiterate and indorse the doctrines promulgated by the Executive Committee of the American Party.

2. Believing that Americans should rule America, we favor the education of American youths, boys and girls, as artizans and mechanics, to fill the places of foreigners who now have nearly the exclusive control of all the great industries of our country, save agriculture alone.

3. Bossism in politics is the outgrowth of foreign influence. We condemn it, and declare that the American Party has not, and shall not have bosses.

4. The waters of the State belong to the lands they will irrigate; and we favor a broad and comprehensive system of irrigation to the exclusion of the so-called rights of riparian and appropriation. A system controlled by the Government, free to all; under the control of no class of persons, and established and maintained by a revenue derived from those only whom the system will benefit.

5. We believe in equal taxation, and to accomplish that desirable reform, we favor the reduction of taxes on the real estate of the cultivator of the soil, and the laying of additional burdens on the luxuries.

6. We would foster and encourage American industries, and to that end would protect home productions and manufactures, and inaugurate and maintain a system that would not only exclude the cheap labor productions of other countries, but would also exclude the cheap laborers of all other countries, and prevent them from coming here to compete with Americans.

7. We believe that American free schools are indispensible supports to liberty; that reason and experience both teach us that national existence depends on the influence of liberal and refined education.

REPUBLICANS, RALLY!

GEN. VANDEVER,

Republican candidate for Congress,

—AND—

HON. H. B. MOREHOUSE,

Will address the people of

Pomona .... October 22
Santa Ana .... October 23
Anaheim .... October 25
Pasadena .... October 26
Downey .... October 29
Los Angeles .... October 30

Turn out and hear the grand old soldier upon the issues of the day.

J. R. BRIERLY, Chairman.
J. H. BOOK, Secretary.

OREGON LUMBER COMPANY

The Oregon Lumber Company have lately opened a splendid assortment of

OREGON PINE

and

California Redwood Lumber

Of every Description at their New Yard on

Date, Chavez and Mission Sts.

We have a fine stock of Laths, Pickets, Shingles and Finishing Lumber of a superior quality. We are also prepared to fill orders on short notice for building materials of every description. Particular attention paid to orders for unusual lengths and dimensions. Orders solicited.

J. A. RUSS, Agent.

AUSTRALIAN COAL.

WHOLESALE AND RETAIL—At yard of the Los Angeles Gas Company, corner Aliso and Center sts.

LOS ANGELES GAS COMPANY,
Office No. 9 [illegible]

HONEST, SOUND ADVICE

To Persons seeking Homes in Southern California.

—GO TO—

THE GREAT SAN JACINTO VALLEY!

IN SAN DIEGO COUNTY.

AREA, 15 MILES SQUARE.

Eighty-five miles east of Los Angeles, twelve miles south of Beaumont (formerly San Gorgonio), on the S. P. R. R., sixteen miles east of Perris, on the C. S. R. R., and daily stages to and from these points; climate genial and dry—being fifty miles from the coast. Throat, lung, asthma and catarrh troubles are benefitted, and many chronic cases are permanently cured. Productive land ranging in price from $15 to $100 per acre, for fruit, agriculture, grazing, etc. Alfalfa cut five to seven times a year there. The orange, lemon, fig, apricot, peach, grapes, and other kinds of fruit grown in Southern California, are produced here.

2000 ACRES OF HEAVY TIMBER FOR FUEL,

Which is sold from $1 to $3 a cord. An abundant supply of pine, cedar, spruce, oak, etc., on the adjacent mountains; two saw mills (capacity 20,000 feet daily); 1 planing mill; 1 fruit box factory; 5 brick yards; 2,500,000 burnt and laid up here in two years—price per thousand last season, $6 and $7. First-class lime-stone in an unlimited quantity.

EIGHTY-TWO ARTESIAN WELLS,

One of which flows 1,000,000 gallons every 24 hours. River water is being conveyed in iron pipes to a 3000-acre tract of mesa land, suitable for most all semi-tropical fruits.

TWO HOT SPRINGS

The curative properties of which are famous, and the BATHS ARE FREE to everybody.

A PROPOSITION FOR BUILDING A RAILROAD

Is now before the people. Railroad surveys are on foot. Artesian water is conducted through the streets in iron pipes, and into second stories of buildings.

A $12,000 BRICK SCHOOL HOUSE,

Graded schools, churches, brick blocks. This place has made, as we believe, the greatest growth of any place in Southern California, and has made the most improvements of any new colony in California in the last three years. Its altitude is 1400 feet above the sea. The population in 1883 was fifty persons, and in 1886 is about twelve hundred. No other valley in Southern California has so many advantages. COME AND SEE FOR YOURSELF AND BE CONVINCED OF THIS FACT.

☞ We, the undersigned citizens, agree and guarantee to pay the expenses of any person or persons from any point in California to San Jacinto and return, if everything in the above statement is not true:

Compton, Kerr & Griffin, Real Estate Ag'ts.
McCormick & Weber, Wagons, Buggies and Implements.
W. T. Merchant.
G. H. Pher, P. M.
N. Mitchell, Hotel Keeper.
Villinger & Fairchild, Real Estate Agents.
F. W. Sief kes, Watchmaker and Jeweler.
C. F. Niece, Druggist.
J. G. Reinhardt, Hardware and Stoves.
E. B. Knapp, Harness and Saddles.
J. F. Shultz, Machinist.
O. A. Munn, Attorney-at-Law.
J. Ryan, Furniture, Carpets, etc.
Y. D. Harrington, M. D.
M. G. Stone, Capitalist.
H. T. Hewitt, Merchant.
J. Brinton, Orchardist.
Francisco Estudillo, Capitalist.
Alex Edwards, Farmer.

CORONADO BEACH COMPANY,

SAN DIEGO, CALIFORNIA.

CAPITAL - - - $1,000,000.

DIRECTORS:
E. S. BABCOCK, JR., President. H. L. STORY, Vice President
JACOB GRUENDIKE. JOS. COLLETT.
H. SCHUSSLER, Chief Engineer Spring Valley Water Works.
WM. R. HOLABIRD, : : : GENERAL AGENT.

GRAND AUCTION SALE!

—OF—

CORONADO BEACH PROPERTY!

The peninsula that forms the Bay of San Diego, The Coney Island of the Pacific Coast,

SATURDAY, NOVEMBER 13, '86,

At 10 O'clock A. M., on the Beach.

This magnificent property will be sold in subdivisions to suit purchasers, according to a survey representing the entire topography of the tract. The parcels offered will be sold without reserve to the highest bidder.

Secure a home "In a cottage by the sea," combining all the advantages that life is worth living for. Semi-tropic in temperature, with a balmy ocean breeze, perfect freedom from fogs, and an all-the-year temperature of 70 deg.

TERMS OF SALE; One-third cash, balance in six and twelve months; interest, 10 per cent.

For catalogues, pamphlets, maps of property, excursion tickets and further details, apply or address,

CORONADO BEACH COMPANY,
San Diego, Cal.
PACIFIC COAST LAND BUREAU,
San Francisco, Los Angeles, San Diego.

Or sub-agencies at each county in California.

EASTON & ELDRIDGE, : : : AUCTIONEERS,

618 MARKET STREET, SAN FRANCISCO.

Twelfth Street 60 Feet.

Flower Street. 80 Feet.		Alley. 20 Feet.		Pearl Street. 80 Feet.
	12		1	
	11		2	
	10		3	
	9		4	
	8		5	
	7		6	

THESE FINE LOTS,

Fronting on Pearl and Flower streets, north of Twelfth, adjoining two-horse street railroad line, are now offered.

THE LOCATION IS THE CHOICEST IN THE CITY,

Being in the center of the finest residence portion.

Size of Lots Uniform. Price of Lots Uniform.

First comers will have choice of any lot in the block.

Albee & Willard, 110 S. Spring St.

COCKLE'S ANTI-BILIOUS PILLS.

The Great English Remedy.

FOR LIVER, BILE, INDIGESTION, ETC. [illegible]

HENG LEE

[illegible]

PRINTING AND BINDING.

There is nothing in the printing and binding line which the Times-Mirror Printing, Binding and Ruling House, the oldest and largest in Southern California, is not prepared to execute in a manner equal to that of any office in the State. All kinds of mercantile, railroad, legal and general printing done. Books, Magazines and Pamphlets bound in Turkish leather, morocco, cloth, sheepskin, or in any style desired. Our work is guaranteed to be equal to that done in San Francisco. PROMPTNESS! ACCURACY! EXCELLENCE! REASONABLE PRICES.

"TIMES" TELEPHONE:
Editorial Room.................No. 29
Business Office.................No. 29

THE CITY.

Dots.

Elsie Reynolds, Materializing Seance this evening, 335 South Spring.

Capt. J. F. Janes will speak on the issues of the day on Thursday night, at Eight o'clock sharp, at the new depot. Doha's band will be in attendance. Come all who toil.

The building of the Ballona harbor, at Santa Monica, is a grand, good scheme, and is going to be pushed forward to completion, and run direct to 134 N. Main street, so parties can come in and get one of those splendid Hepburn Homestead Association lots.

J. W. Davis, prescription druggist.

Hepburn & Co. are selling the largest lots ever offered in any association of the kind in this city. One hundred and fifty-six lots already sold.

Tansill's Punch at P. O. Cigar Store.

Jesse Avise team, hitched to the hack, broke loose, on the corner of Eighth and Fort streets, and ran direct to 134 N. Main street. This shows the popularity of the Hepburn Homestead Association lots.

Water free on the Hepburn Homestead Association lots? No; water is furnished at the regular city rates, piped on every lot.

If you want real estate read the advertisement of W. P. McIntosh in another column.

Hepburn Homestead lots going like hot cakes. Book opened 1st of October, and 156 lots already sold.

Free carriage leaves 110 S. Spring st. every day at 10 a. m. and 2 p. m. for the Ellis tract.

Free ride to the Judson tract from 36½ N. Spring street.

E. Adam's, 15 South Spring street, is the most reliable clothing house to get genuine bargains.

You get a nine stone walk in front of your lot if you buy in the Ellis tract.

Are you troubled with excitable nerves or sleepless nights after a weary day's business? If so, compound oxygen inhalations will insure rest and sleep at once. Consult Dr. W. N. Davis, 45½ North Spring street.

Those fine lots on the Judson tract are for sale by Miller & Herriott. The lots are all large, and there are no key lots. Go and see them before all are sold. Free carriage from 36½ N. Spring street.

Remember, if you buy a lot in the Ellis tract you have no street assessments to pay, as the streets are all graded.

The paroxysms of asthma are at once relieved by Dr. W. N. Davis's compound oxygen inhalations. Office 45½ North Spring street.

I. S. Goldman, the watchmaker, 11 S. Spring street, Nadeau block. Fine watch work a specialty.

Water pipes ready for connection in front of every lot in the Ellis tract.

The benefit of Compound Oxygen Inhalations in Bronchitis and Consumption is now recognized by the ablest men of the age both in this country and Europe. Dr. W. N. Davis, 45½ N. Spring street, is now prepared to administer the same.

Just opened, a new and elegant stock of watches, clocks, jewelry, etc., 11 S. Spring street, Nadeau block. The place for bargains.

Buy your coal, wood, hay, feed and charcoal at Holmes & Scott's, 157 South Spring street, between Second and Third, west side. Telephone 145.

Don't forget to call on Albee & Willard, at 110 S. Spring st., and ask for prices and terms on those beautiful lots in the Ellis tract.

Type writing, A. Schenck, 26 Temple blk

Everything new and first-class at Goldman's jewelry store, Nadeau block.

Ladies troubled with loss of energy, loss of appetite, headache, backache, sleepless nights, etc., will find the compound oxygen inhalations administered by Dr. W. N. Davis, 45½ N. Spring street, a specific for their troubles. The remedy oxygenizes the blood and acts as a tonic to every organ in the body without leaving debility as an after effect as other tonics.

Ladies! Attention!

Special sale of fancy feathers at Miss M. Aiken's, 153 S. Spring street, Saturday and Monday, October 16 and 18. Goods bought from Eastern manufacturers, to be sold at lowest prices.

Rare Chance.

My one and one-half story, finely finished house and three improved lots, situate two blocks from terminus of Second-street cable, on an elevation overlooking the country and ocean for miles around, is for sale for $5000. Terms, one-half cash. Call on Geo. O. Ford, St. Elmo Hotel.

Be Quick

If you want any of the South Side tract lots. Pure water; easy payments; choicest lots in the market, and houses equal one in seven.

Ellis College and Belmont Hotel.

After November 1st I am instructed by Mr. Ellis to state that he will advance the prices of all unsold lots surrounding the college and hotel grounds 25 per cent.

EDW. A. HALL, Trustee,
37 S. Spring street.

For Pure Fruit Candies and Fine Chocolates

Go to the new store of the Barnard & Benedict Fruit Crystallizing Company, 46 South Spring street.

Marmalades and Jams for Your Table,

At low prices, in single jars or cases of a dozen, can be had at the new store of the Barnard & Benedict Fruit Crystallizing Company, 46 South Spring street.

For Sale Cheap.

A nice covered two-horse carriage, suitable for passengers, city or country driving. Apply to Mr. Ford, St. Elmo.

The Maps are Ready

And carriages, also, to take you to the South Side tract of the Electric Railway Homestead Association.

"If Any One Tells You"

The motor cars will pass their lots, before buying, go to the office of the Electric Railway Homestead Association, and get reliable information. No one else is authorized to give it. Pico Motor Railway passes over South Side tract.

Electric Railway Homestead Tract.

A few of these splendid lots can be had at small premium on first cost. Call at Room 2, Wilson block, First street.

Work Will Begin

On the bridge next week, across the Arroyo Seco. This will bring travel through the Hepburn Homestead Association lots.

To-day! To-day!

At 9, 11 and 12 o'clock, to-day, carriages from 244 N. Main (Baker block) to the Howes tract.

"Water is King"

In California, and, before buying lots in any "far away" tracts, find out how they are to be supplied with that useful article. The Electric Railway Homestead Association guarantees pure water for every lot in its South Side tract.

Going Faster than the Urmston.

Before even the maps are printed the Howes tract goes booming. See the books. Read the names.

"The Only"

Association or company having any authority to advertise the "Motor" Railway as passing their lots is the Electric Railway Homestead Association. All others do so without any knowledge as to whether it will or not. The South Side tract is right on the line of Pico Electric Railway.

The "Motor" Railway Company

[illegible]

REA AND EDGERTON

The Duties of Railroad Commissioners.

A SCATHING REVIEW OF DEMOCRACY.

Burlingame-Swift Treaty—Republican Political Landmarks—Democratic State Administration Reviewed.

James W. Rea, Republican candidate for Railroad Commissioner, and Hon. Henry Edgerton made addresses last night from the Republican stand in front of the courthouse. The Seventh Infantry band furnished the music. J. R. Brierly, Chairman of the Republican County Central Committee, called the meeting to order. Following is a list of the officers of the meeting:

President, H. A. Barclay. Secretaries, H. Z. Osborne, H. G. Otis, Ralph E. Hoyt. Vice-Presidents, F. Jordan, C Cabot, John G. Nichols, H. W. Mills, Martin Aguirre, J. B. Summers, F. G. Randell, S. K. Skinner, L. E. Mosher, I. R. Dunkleberger, H. H. Boyce, J. C. Oliver, John B. Cook, W. S. Maxwell, E. T. Wright, I. M. Hellman, S. Hutton, Dr. J. P. Widney, Dr. Will Lindley, A. O. Adams, John W. Hinton, Charles H. White, Charles Kohler, Jr., Charles R. Johnson, Arthur Bray, Theo Summerland, W. T. Dalton, James C. Daly, E. F. De Celis, T. J. Depuy, E. J. Pellegrin of Anaheim, D. W. Hamlin of Azusa, I. A. Weid of Cahuenga, M. Mudge of Compton, Geo. H. Peck of El Monte, A. E. Davis of Downey, J. K. Stump of Florence, John W. Bixby of Long Beach, J. V. Dilley of Norwalk, D. C. Pixley of Orange, J. E. Packard of Pomona, P. M. Green of Pasadena, E. K. Chapin of Santa Monica, C. E. French of Santa Ana, R. T. Harris of Westminster, A. A. Bayly of Wilmington.

Mr. Barclay said it gave him pleasure to look upon the vast assembly of Republican voters and the citizens of Los Angeles, for it was not very long ago when Republicans in Los Angeles county were few and far between. But Los Angeles, from being the banner Democratic county is now the wealthiest and most prosperous county in California, and Republicanism has brought it out till it stands at the head of the counties, and all indications point to a Republican victory next November, which will make Los Angeles county the banner county of this State.

JAMES W. REA

Was then introduced as the candidate for Railroad Commissioner. He said: "You are more interested to know my duties as Railroad Commissioner than to hear a discussion on the national platform. The railroads are of inestimable value because of their speedy transportation to passengers and freight. We cannot do without them in this age of telegraph and steam. If you go to a community where there are no railroads, you find a community where there is no progress. The necessity of a transcontinental railroad prompted Congress to help build one, and the different counties willingly gave bonds for the same cause. These were the Central and Southern Pacific Railroads. They are the dominant power in transportation. They have the advantage of the situation. They have the monopoly of the State, and they mean to keep it if they can, and, if another transcontinental road comes in, they will pool issues with it, and thus keep up the rates. The public are their legitimate prey. Their abuses are not the outgrowth of a day. Legislature after Legislature has made ineffectual attempts to regulate freights and fares, which the railroad people have effectually defeated. It is not, therefore, to be wondered at that in the new Constitution a railroad commission was created. But each set of commissioners have left the railroad question as they found it. One set has been inactive, and another set has gone out with the record of having done nothing. The present commission states that, in the absence of individual complaints, the present rates of freights and fares must be just. They lay the responsibility on the producer. If the latter makes a complaint, he is at once a marked man by the railroad company, and his rates thereafter are higher than others. The railroad company has refused to contribute its annual taxes, the sum levied upon them by the State. All these things have not been inquired into by the Commission. It was created to look into these questions, and not to wait to hear the complaint of some individual about some petty bill. To railroad companies we would say, that we are in favor of the due protection of your property, but we propose to regulate you in a proper degree. There are some who contend that the State has nothing to do with the private property of the railroad company. Such forget that the public built the roads, and retain their interest in them. I hold that the railroads should be allowed such rates as shall pay them a fair rate of interest on the capital invested after the expenses of operating have been deducted. The Democratic party of California in the Stockton convention read out those whom it regarded as tools of the railroad, and branded them as liars, knaves and rogues, and the 'Read-outs' say the same thing of the Stockton convention. They are a very harmonious party." The speaker promised, if elected, to stand by his manhood and his party, and discharge his duties faithfully as a servant of the public.

HON. HENRY EDGERTON,

The eloquent orator of the Sacramento valley, was the next speaker. Mr. Edgerton is an orator in every sense of the word. He has a fine, large physique, which gives him a commanding appearance before an audience. He has a rich, sonorous voice, that is music to the ear, and sufficient strength of volume to be heard to the furthest confines of a very large audience. Besides his physical gifts he is acquainted with every noun and adjective in the English language, and knows just how to blend them in what might be called the poetry of sound. But the gift of voice or use of words would be as "sounding brass or tinkling cymbal," if they did not represent ideas. In Mr. Edgerton's case they represent strong ideas, vigorously set forth, every word having its full weight. He is a good judge of audience, knowing just where to throw in anecdotes to relieve the weary-minded and to arrest the attention of the superficial. The following synopsis of his speech does not do him justice: "Two years ago, by the foolish conceit of a crack-brained parson, by the alliteration of three Rs, standing for "Rum, Romanism and Rebellion," the administration of the government of the world's nation was wrested from the Republican party. It had organized, equipped, sustained and paid off the largest military and naval force the world had ever seen. It preserved the Constitution, and struck the shackles from the limbs of four millions of bondsmen. It revised the tariff, by which domestic resources had been developed and the country brought to an unexpected degree of prosperity. Yet the Democrats were not happy. They demanded a change. They brought the false charges of corruption and erasures in the books, and by lying they seduced 1100 voters in New York, and gave the government to the Democracy. For one and a half years we have been living under Democratic rule, and yet there are no disclosures. Four years ago, after Governor Perkins had carried the State through the troublous times of the sand-lot days, the State was turned over to that military failure, George Stoneman and State institutions had fallen below par. He then referred to the silver question. For forty centuries this convenient metal had been the medium of exchange. The Bank of England charges that to its demonetization is due the present industrial depression of Great Britain. In the United States there is a conspiracy among the National banks against this metal. The next question was the tariff. Led by Morrison of Illinois, the Democrats have been against it. Break it down, and the 30,000 Chinese who have returned home can manufacture at a cost of five and six per cent. within thirty day's sail of the California Coast. He paid his attention to the San Francisco and Washington Bartlett, and told the story how Swift compelled the Spring Valley Water Company to give San Francisco water free for public uses. He referred to the great growth of Southern California, and of the times forever gone when her valleys were inhabited by cattle and Democrats. He challenged the production of the name of a statesman or journal in Eastern Democracy that was Anti-Chinese, unless it was Thurman. How, then, can we vote for the party which has always been inimical to the interests of California? He showed the utter failures of the Railroad Commission, which had always been Democratic, and closed with an eloquent appeal to men who love the right to vote for the party of right principles.

Remember, a Free Carriage

From 134 N. Main street, at 7:30, 9:30, 10:30 a. m. and 1:30 and 4:30 p. m. to the Hepburn Homestead Association lots.

LOUIS FROELICH.

A Report of His Strange Actions in Kansas City.

A strange report about Louis Froelich, ex-captain of police and ex-night watchman, comes from Kansas City. The story goes that Froelich, who was taking his three children to Chicago, left them in a car while he attended to some business outside, and the train moved off with his children and left Froelich in the depot. He went to his hotel, where he fired off his revolver. The police arrested him and took him to the station, where he seemed to have a lucid interval, and related his personal history. One thousand dollars in cash was found upon him, and he was detained till further light could be had on his case.

Impossible to Compete.

Everything else in the real estate line seemed to stand still yesterday while the crowded four horse coaches of the Southern California Land Co., carried purchasers to see the Howes tract—$190 per lot against $400 on the opposite side of the same street won the day. This company keeps its subscription books open to the public and every one can read the names of our shrewdest merchants, real estate men, manufacturers and artisans who are adding to the long list of purchasers in the Howes tract. This, too, before the maps are printed.

Hepburn & Co.

Are not blowing about the houses they are going to build, but are building them right along. Hotel is just about completed, and the lumber is being hauled for the houses.

Remember,

Hepburn Homestead Association lots are equal to about three of the lots sold by any other association in this city.

Electric Railway Homestead Tract.

A few of these gilt-edged lots have been obtained for reselling, and can be had at a small premium on first cost. Address F. H., box 518.

The Best-Growing Town

In Southern California is Garvanza. This is where the Hepburn Homestead Association lots are.

A Few Facts Worth Noticing—People's Store.

We wish to mention only a few special lines of goods which we desire to place before our patrons for to-day only. We say to-day only, for the reason that they are such rare bargains that they will last but a short time during the day, and those wishing to take advantage of them should call early—as the goods advertised are limited in quantity.

We will first mention an extra heavy white blanket, $2 75; these goods were manufactured to be sold at $5 a pair; we have just six pairs on hand, and this opportunity will never present itself again.

Following this we offer children's extra fine all-wool hose, 25c; never before have these goods been placed on a counter for less than 50c.

Those of our patrons who are in need of Lace Curtain Net, we would advise them to call to-day, as we place on sale two pairs of Ecru Lace Curtain Net at 12½c; better goods than we have ever sold for 25c. To-day for lace curtains.

We have a line of Ladies' Drawers and Chemise to match, which we just received, with advice to sell at 25c; they are trimmed with lace and tucks; barely the price of the material.

In our Kid Glove Department we offer German Colours at 15c; every one knows that this article is being sold at 25c, which is a saving of 10c.

Last, but not least, we offer a handsome line of Black Brocaded Velvets. We have now touched on a subject in which we excel all our competitors—our $1 60 grade which we offer to-day is the same in quality and pattern as they sell at $1 25

PEOPLE'S STORE.

Mrs. Dr. Wells, Female Specialist,

The first lady licentiate of Kentucky, many years of successful practice here and elsewhere in prolapsus uteri, or falling of the womb. Ulceration, leucorrhoea, ovarian diseases; irregularities—prompt relief and radical change felt from the first treatment. 341 S. Spring st.

Elocution and Voice Building.

A professor of elocution will give private instruction at pupils' residence. Voice training a specialty. Room 54, Hollenbeck block, corner Spring and Second streets.

In Los Angeles.

The famous specialists, Dr. Liebig & Co., of San Francisco, so well known over the entire Pacific Coast for the remarkable cures made, is in this city. The Doctors' specialty is nervous, chronic and private diseases, in which it is admitted they have few equals and no superiors. Consultation free. See large advertisement. Office, Rose block.

California Nectar.

Pure unfermented juice of the grape. Unsurpassed as a tonic; a healthful and refreshing drink; a food and medicine. For sale by J. W. Davis, druggist, 19 S. Spring street.

The beverage for the weak and strong sick and healthy, Ghirardelli's soluble cocoa.

Ghirardelli's prepared cocoa, most excellent substitute for tea and coffee.

Smith & Crawford Private Detective Agency, 21 S. Main street, Room 11.

D-O-Y-O-U-K-N-O-W

That Robinson & Beeson keep the finest potatoes and choicest fruits of any house in the city.

DEATHS.

FELDHAUSER—In this city, October 19th, Philip Feldhauser, aged 64 years. Notice of funeral hereafter.

New To-Day.

THE LOUGHEED TRACT.

Here you find your opportunity for homes and investment. You must see these beautiful lots to appreciate them, and that you will purchase there is no doubt. Can you match them with any property in this city? No. For price and location they lead. In the direct line of the city's growth, which is southwest, and this is the very choicest portion of this city. The very finest improvements on every side. Large villa lots $450 upward; $50 cash, balance on time. Call early if you want one, as this is the very best opportunity possible. Adjoining Figueroa street and just south of Washington street. Free conveyance to the lots. Call at the office of

Chas. Victor Hall,

10½ South Spring. Office hours 9 a. m. to 12 m.

THE SOUTHWEST is the direction this city is growing; new buildings going up on every hand; lots changing hands daily at an advance on the previous prices.

The HUBBARD TRACT is where you can get an elegant lot in this desirable locality. They have been selling rapidly; so, if you want to get one, call before they are all gone. Price, $260 upward; $30 cash and $10 per month, without interest. Do not fail to take our free conveyance and see the tract. Apply to CHAS. VICTOR HALL, 10 1-2 S Spring.

NEW TO-DAY.

THE OLD LOS ANGELES STEAM LAUNDRY, corner Second and Vine, newly rebuilt with the best and latest improvements, hereby gives notice to all its old customers and the public of Los Angeles in general, that business will commence MONDAY, the 18th of October, and all work carefully attended to. Our wagons will be out as usual, calling and attending to orders.

Thanking the public for their favors in the past, we respectfully ask a continuance of the same in the future.

Telephone 351.

W. D. WILSON Manager.

FOR STATE TREASURER, ADAM HEROLD,

OF GILROY.

Regular Democratic Nominee.

Hay, Grain, Wood and Coal.

N. [illegible]

WORTH READING.

A splendid piece of property to be placed on the market. The Southern California Land Company again to the fore. The Howes' Tract on Jefferson street, including the handsome home-residence and charming grounds of F. C. Howes, Esq., Cashier of Los Angeles National Bank, to be subdivided—375 large lots (one-fifth of an acre each), with nine beautiful villa residences, including the large cottage of 10 rooms of Mr. Howes, graded streets, etc., to be sold on the homestead plan at $190 per lot, in payments of $10 monthly, without interest; with first payment of $30.

The great success of the Southern California Land Company, Baker Block, with the Childs Tract, Urmston Tract, City Center Tract, Williamson Tract, Eleventh-street Block and Columbia Colony has been owing to the wonderfully low rates at which this popular company has placed first-class, well-located property before the public.

It is refreshing to note in the midst of the boom in real estate, that one reliable firm not only gives to the people homestead lots at about one-third the price charged by others, but also performs all its promises to the letter, in the building of houses, opening out of streets, putting up electric lights and extending the improvements of our city to its farthest legitimate bounds.

The maps of the Howes Tract will not be ready for some days; but in the mean time all will be bustle and activity on this beautiful property; surveyors will be laying off streets and avenues, builders will be placing houses and pushing forward at once all the improvements promised, and the tract, now almost all covered with vines, orange trees and splendid foliage, will put on a metropolitan look and keep up with its beautiful surroundings of costly buildings and cottage residences.

The Howes Tract fronts on Jefferson street, west of Vermont avenue. The location is a very popular one, in the direct line of the city's rapid growth, and will soon be reached by lines of street railroad and the famous motor road.

It was not intended to open the books for this fine property until the 5th of November, but the fact that it was to be placed on the market having become known, an instant demand sprung up, and so rapidly that the sales may all be made before even the maps, plans, etc., are ready for the public. The large salesroom of the SOUTHERN CALIFORNIA LAND COMPANY, 244 North Main street, Baker Block, was filled last evening with subscribers until a late hour.

$190 per lot is now but one-third the price of outlying lots in Pasadena or the rocky canyons around it, and not one-fourth the rate of the farthest subdivisions of unmarketable tracts in East Los Angeles.

FOR SALE —BY— Los Angeles Land Bureau, NO. 20 WEST FIRST ST.

CITY.

House paying $110 rent; 60 feet on Fort by 125 on Fifth.

80x125, one of the best business corner properties in the city; now rented for $150.

80x120 feet, West First street, next Nadeau Hotel.

60x165 feet on Grand avenue, near Tenth street.

Double building on Grand avenue; paying $900 a year.

147 feet on Main street by 154 on Winslow.

45x157 feet; house and lot, 619 Main street.

75x160 feet on Hill street near Fourth.

House and lot, 45x90, cor. Olive and Third sts; rents for $50.

House of 12 rooms, east side of Olive, between Fourth and Fifth; lot 60x165; partly furnished.

All of block 15 in Woolen Mill tract.

Lots 1, 2 and 3, Park tract, corner Temple and Bunker Hill; splendid view and very desirable for a nice residence.

Lot 10, block 17, Woolen Mill tract, west of Fifth.

Lot 10, block 12, Park tract, near Temple and Court streets.

Lot 22, block 21, Park tract, Court street near Temple.

Lot 2, block 136, old survey, 25x165, opposite Porter Bros.

Lot 48, Upper Main street, 171 feet deep to New High street, south side lime store.

Lot W side Flower street, between Tenth and Eleventh, 60x165.

Lot 60x165, E side Flower street, between Tenth and Eleventh.

Lot on W side Flower, 80x165, to alley, between Tenth and Eleventh, next to third house from Tenth.

Three lots, 170x150, Martin street; orange and other fruit trees; single lot 50 feet.

Choice lot on Sixth street near Hill, fronting on Sixth-street Park.

House of all modern improvements, new; will sell with or without furniture; Hope street, between Ninth and Tenth.

Fine lot on Hope street, 75x155, between Ninth and Tenth, to an alley.

Beautiful corner lot, Ninth and Flower, 100x165.

Lot 80x165, on Hope street, near old survey.

House and lot, with furniture; splendid view; elegant home; five minutes from Courthouse.

COUNTY.

42½ acres; house of 9 rooms; all highly improved in fruit; for sale or exchange.

50 acres of vines for sale or exchange.

320 acres of land, six miles southwest of city; highly improved.

210 acres, nine miles south of city; 100 acres in alfalfa; all implements; nice house, etc.

640 acres rich land; one foot flowing well; will sell cheap; near Delano, Kern county.

20 acres, ½ mile south Orange station, near Santa Ana; walnuts, pears, raisin grapes, alfalfa; good house, etc.

11.18 acres, 7 acres in fruit, 3 in vines; neat house, barn, etc.; will exchange.

119 acres rich, level land, fence four fields; fruit, alfalfa, four room house, etc.

63½ acres, alfalfa and corn; land eight miles south of city; artesian well.

$10,000; fine house in a town in Contra Costa; to be exchanged for a place in Santa Barbara county or Los Angeles county. Apply to the

LOS ANGELES LAND BUREAU,
No. 20 W. First street.

For Sale!

SEE THESE PRICES.

$3500—House of 6 rooms; bath and pantry; sliding doors, grate, etc.; on a good street, only short distance from business center; certainly a pleasant and cheap home.

$4500—Just the nicest 5-room cottage to be found anywhere; just as complete and cheerful as any home in Los Angeles; on the right side of the street; large lot, good barn, patent stone walks, etc.; all new, clean and nice; sure to please you.

$2500—lot 60x155 to 20-foot alley; on west side of Hill st.

$1800—Sightly lot on the right side of the street; 75x200; near Temple-st. cable road.

$4000—A new, nice house of 6 rooms, bath and pantry; brick foundation, good cellar, and everything complete; lot 51x130; near street cars; good location; splendid home and a good bargain.

$1250—Magnificent lot 165x156½ on the right side of the street; lot all newly fenced fruit trees, etc.

$5000—10 acres on Central ave, below the Kysor ranch; all in 6-year-old Muscat grapes; pays 15 per cent net on the investment, and will do better as the vines get older; part on time; splendid investment.

$700—Nice lots in the Walker Tract; all covered with bearing fruit trees; some fronting on Main-st car line; a $4000 house to be given away with one of these lots; call at the office and see plan and get particulars.

$1600—One acre on Washington st.

$2000—House of 5 rooms; large and airy; bay window, etc.; good-sized lot; only ten minutes' walk from Temple block.

Several splendid bargains in fruit and alfalfa ranches; also ranches to subdivide.

Lands in Iowa, Minnesota, Texas, etc., to exchange.

$2100—Lot on west side of Flower st., near Sixth; 55x165; bargain.

$6000—9 acres of the very best fruit land at Vernon; nearly all in bearing fruit and nuts; splendid bargain.

$3500—Magnificent lot on the right side of prominent street; 6x244 to a 30-foot alley; two lines of street cars and electric mast are already at the place; only a few steps from Pearl st; certainly the finest lot now offered for the money.

Desirable property in all parts of the city and country. Money to loan.

LAMB & GRIFFIN,
19 W. First St., Widney Block.

For Sale—Fine Bargains.

10 ACRES FOR SALE AT $750 PER ACRE, being 5-acre lots 27 and 28, in HELLMAN & WORKMAN'S subdivision No. 7, in block 73, Boyle Heights, fronting on Euclid street, near Stevenson street. One-third cash. Inquire LOS ANGELES LAND BUREAU, 20 West First street.

$3000.—NEAT COTTAGE HOUSE, with three lots, each 50x150, situated on the southeast corner of the crossing formed by Hansen street and Barbee street, East Los Angeles, rear of the Vignes tract, which is to be sold at auction October 30th. Inquire at LOS ANGELES LAND BUREAU, 20 West First street, or on the premises.

VERY VALUABLE LOT, 80 FEET FRONT, 125 feet deep, on West First street, between Spring and Fort—now used as a stockyard. Inquire 20 West First street, LOS ANGELES LAND BUREAU.

NEWHALL SONS & CO., Real Estate AND GENERAL AUCTIONEERS

37 South Spring Street.

EDW. A. HALL, Agent. W. S. NEWHALL, Auctioneer.

PEREMPTORY SALE, Saturday, Oct. 23, at 11 A. M.,

ON THE GROUNDS,

By order of the Southern Pacific Company and the Newhall Land and Farming Co.,

—OF—

200 Building Lots IN THE TOWN OF NEWHALL.

The town of Newhall is 30 miles north of Los Angeles, on the S. P. R. R.; is the junction of S. P. R. R. branch, which is already constructed 10 miles and being pushed rapidly with a force of 500 men. Among the improvements of the town is the Southern Hotel, livery stable, two general merchandise stores, postoffice, express office, fine two-story school, restaurants, markets, large depot, warehouse, etc. The water supply is by far ahead of any interior town on the line of the railroad between Los Angeles and Fresno. The soil is the richest and best to be found anywhere, and only needs the handiwork of man to grow. The soil is a rich sedimentary deposit suitable for growing all kinds of fruits, vegetables, etc., while the altitude of 1300 feet ripens all fruit much earlier, than other lands in Los Angeles county.

On SATURDAY, October 23, at 8:30 o'clock a. m., a Special Excursion Train will leave Los Angeles, and return immediately after the sale. Fare, round trip, $1 50. Fine free lunch will be served at the Southern Hotel. Fine band of music will accompany the Excursion. For catalogues and further particulars, apply to

EDWARD A. HALL, Agent.
37 South Spring Street.
E. T. BRYNANT, Newhall.
NEWHALL SONS & CO.,
325 & 327 BUSH STREET,
San Francisco, Cal.

NEW ENGLAND COLONY

Santa Ana Valley, Los Angeles County,

ABOUT HALF WAY BETWEEN SANTA Ana and the Coast (Newport Landing.) Good Fruit and Farming lands, $15 to $80. Excellent location; exceptionally healthful and pleasant. An abundance of the best of water WITHOUT EXTRA COST. Call on or address J. L. GOODWIN, New England Colony, Newport P. O., Cal. Or F. D. LEONARD, [illegible]

A. FARINI'S MUSICAL STUDIO,

151 South Main Street.

SIG. FARINI RESPECTFULLY AN- [illegible]

Don't Forget to Read This!

FOR EXCHANGE.

60 1-2 acres foothill lands west of Pasadena, in lots of 5 and 10 acres, with plenty of fine mountain water.

5000 acres, in lots to sell, in Tulare county, the finest grain and stock land in California; [illegible] property East and [illegible]

1300 acres of fine grain and grazing lands in Texas.

160 acres, a fine farm near St. Louis, Mo.; 80 acres cultivated and balance in timber and blue grass.

80 acres in Southeastern Kansas, one-half in cultivation.

4 fine residence lots in Chicago.

9 fine residence lots in Indianapolis.

A block of lots in Attica, Indiana.

P. S.—I am the owner of the above lands and lots, and my object of exchange is to concentrate all in one body of land if possible, but I love to trade, and if you see anything here you want, call on me at my office or write me. Would exchange for good property in Southern Kansas.

DAVID CASS,
No. 12 Court street, Los Angeles, Cal.
P. O. Box 1327.

For Sale—House Six Rooms

STABLE, BEAUTIFUL GARDEN, $3000, worth $4000. Corner lot, Los Angeles and Twelfth streets, $200, worth $2000. Four (for a few days only) together in Sisters of charity tract, $1700. One lot in Sisters of charity tract, $800, worth $700. One lot on Maple avenue on electric road, $1000, worth $1200. One lot in Park tract, $300, worth $1500. One lot on Griffin avenue East Los Angeles, $850, worth $750. $18,000, a big speculation, and positively safe one, 62 lots between Eleventh and Pico streets, lay forty feet higher than Jefferson and Main, and twenty-two feet higher than Adams, one mile nearer the Plaza; you can retail them at $300 and $400, which is one-half for what lots are selling at on Adams, besides the advantage of elevation and distance in your favor. Inquire at the Minneapolis Real Estate and Investment Company, 24 West First street, room 15, Wilson block.

FOR SALE.

A Five-Acre Home.

I WILL SELL, AT A BARGAIN, A FIVE-acre place near the University, within two blocks of the Main street and Agricultural Park street railroad. All kinds of fruit trees and grapes. A new house, with 7 rooms, bathroom and closets, 3 porches and double bay windows; fine cistern, artesian water and windmill; stable, etc. The best of land; does not require irrigation. Inquire of Dr. J. ADAMS, at the Medical and Surgical Dispensary, opposite St. Elmo Hotel.

BUY YOUR LAND DIRECT.

I HAVE THIRTY-FIVE ACRES OF THE best fruit land in the State, sandy loam, naturally moist, only two miles south of Los Angeles. Only six feet to surface water. Over 1000 bearing fruit trees; late winter apples, apricots, pears, peaches, plums and quinces; six acres in muscat grapes, three years old, in full bearing this year; a fine cypress hedge and over 1500 gum trees, one to three years old, besides other ornamental trees and shrubbery; an artesian well on place sufficient to water 100 acres of trees, and a story and a half house worth over $1000. I will sell 15 acres of this land for $300 per acre, or I will sell the whole block at a reasonable figure. I have also 80 acres that I will sell cheap, only 15 feet to surface water, and over $1500 worth of improvements; artesian water at the depth of 160 feet; only two miles south of Los Angeles. Address

L. FRANK QUINBY,
Los Angeles Postoffice.

W. R. BLACKMAN, Expert Accountant

Partnership, Company and other Account Kept, Investigated, Arranged and Arbitrated. Office, Room 13 & 15, Downey Block Los Angeles.

WILLCOX & GIBBS, —THE ONLY— AUTOMATIC SEWING MACHINE.

Send for descriptive circular and price list, or send order for trial of machine.

Willcox & Gibbs S. M. Co.,
108 North Main Street, Room 8,
LOS ANGELES.

SPECIAL.

CHEAPEST 5-ROOM HOUSE IN CITY, ON Hill st., $1900. Cheapest 80-foot front on Spring st. GRAHAM, TAYLOR & CO., 12 W. First st.

SPECIAL—For Sale, First Class House!

Two stories, 10 rooms, closets, bath room; nice lawn, fruit trees, flowers; right side of street; situate on GRAND AVENUE (Charity st.), close in; a most desirable property. Apply to A. A. STANTON, Room 2, Wilson Block.

Elsinore Asbestos Boiler Covering

is being used for covering boilers, steam pipes, steam chests and safe lining, and is now considered a fuel economizer.

Elsinore Asbestos Cement, Manufactured by J. B. Hoff, Elsinore, Cal., for stove lining, is used for covering the backs of fire-places, ovens, etc. HARPER & REYNOLDS, Agents.

ROSS & COX. REAL ESTATE and General Commission Agents.

35 S. SPRING ST., LOS ANGELES, CAL.

Rents Collected, Property taken charge of, Money Loaned. Correspondence Solicited, Etc.

RARE BARGAIN.

PRICE, $1500.

In Downey City, 12 Miles from Los Angeles.

FIRST-CLASS HOUSE OF EIGHT ROOMS, piazza, bathroom, hot and cold water; windmill tank and barn; ½ acre of land set with fruit. House alone cost $1800 to build. Three minutes' walk from stores, churches, school, postoffice and depot.

Call on or address

J. P. ROSS, Downey City, Cal.

Elsinore Asbestos Fire Proof Paint!

MADE IN TWO COLORS, BROWN AND red, [illegible] Elsinore, Cal. SCRIVER & QUINN, Agents, 80 Main Street.

The J. I. Case Plow

IS THE BEST AND THE CHEAPEST IN the market. Can be found at Bull's, No. 932 N. Los Angeles St. Call and see them.

HOGS FOR SALE.

THE POMONA LAND AND WATER CO. offers 200 hogs and pigs for sale at reasonable prices and in lots to suit purchasers. Pomona, Oct. 14, 1886. POMONA LAND AND WATER CO.

FOR SALE.

A ELEGANT RESIDENCE; FURNISHED. View unsurpassed. [illegible] Room 1, Opera Block.

Grading and Macadamizing 7th St.

[illegible]

FOR SALE.

FRESH on the MARKET.

HUMPHREY'S

First Addition to Boyle Heights.

WE HAVE JUST SUBDIVIDED

120 Acres Into 5-acre Lots,

The very choicest "red land" soil, commanding view of the city, the valley south and ocean; one mile east of city limits; street cars run nearly there, and the electric road nearly completed, will now make this healthy section boom. Reservoir rights go with the land.

ONLY $300 PER ACRE.

Terms to suit. Title perfect. No lottery scheme. No houses given away; therefore no subdivision into very small lots at the rate of $3000 per acre.

HUMPHREYS & RIGGIN,
20 S. Spring St.

TO STRANGERS

Who are desirous of purchasing

Property in Pasadena,

We say: We have for sale the

FINEST RESIDENCE LOTS,

With and without houses,

And the best located Business Lots now on the market.

Also a large amount of outlying improved and unimproved land, in tracts to suit purchasers, for sale on easy terms.

Call and see us at the

Palace Car Real Estate Office,

Colorado St., East of Railroad.

BROWN & WILSON
Pasadena, Cal.

TO THE UNFORTUNATE.

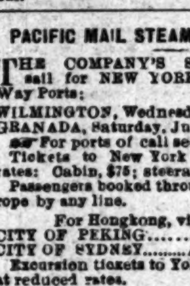

DR. GIBBON'S Dispensary, No. 623 Kearney st., San Francisco. Established in 1854, for the treatment of Sexual and Seminal Diseases, such as Gonorrhea, Gleet, Stricture, Syphilis in all its forms, Seminal Weakness and Impotency. Loss of Manhood permanently cured. The sick and afflicted should not fail to call upon him. The Doctor has visited the hospitals of Europe and obtained a great deal of valuable information, which he is competent to impart to those in need of his services. The Doctor cures where others fail. Try him. DR. GIBBON will make no charge unless he effects a cure. Persons cured at home. Call or write. All communications strictly confidential. Address DR. J. F. GIBBON, Box 1957, San Francisco, Cal.

PACIFIC MAIL STEAMSHIP COMPANY.

THE COMPANY'S STEAMERS WILL sail for NEW YORK via PANAMA, and Way Ports:

WILMINGTON, Wednesday, July 28, 10 a. m.
GRANADA, Saturday, July 31, 10 a. m.

For ports of call see Guides.

Tickets to New York at greatly reduced rates: Cabin, $75; steerage, $30.

Passengers booked through to and from Europe by any line.

For Hongkong, via Yokohama,

CITY OF PEKING..........August 11, at 2 p. m.
CITY OF SYDNEY..........August 31, at 2 p. m.

Excursion tickets to Yokohama and return at reduced rates.

For freight and passage apply at the office, corner First and Brannan sts.

WILLIAMS, DIMOND & CO.,
General Agents.

MONTHLY INSTALLMENTS.

WE OFFER FOR SALE LOTS IN THE Brooklyn Tract from $100 to $400, on easy terms; $50 cash down and $10 each month. This tract is a little over one mile from the center of the city; on high ground and commands a fine view within three blocks of street cars, with a prospect of a new line being built through the center of the tract. City water now on the tract, and a number of nice cottages. This is the most desirable property we have ever offered at the price, and all wanting cheap homes should give us a call at once.

GILBERT & ESTUDILLO,
104 N. Spring St.

HOTEL FOR SALE!

THE SANTA PAULA HOTEL, SITUATED in Santa Paula, Ventura county, comprising hotel building, barn, granary, 200 fruit trees, and nearly five acres of land. Railroad will be finished to Santa Paula in sixty days, when large sum up lots can be sold to pay for the whole property. Advertiser has made arrangements to go into other business. Call on or address,

C. N. BAKER.
Santa Paula, Ventura Co., Cal.

Free Public Healing.

DR. TRUESDELL

WILL GIVE FREE METAPHYSICAL healing every Sunday afternoon at 2 o'clock, in the Grand Opera Hall. Private classes for the study of the science of metaphysical healing meet every Monday, Wednesday and Friday. Dr. A. P. Truesdell and Mrs. E. B. Hill, teachers.

For particulars inquire at the office,

ROOMS 12, 13 AND 14,
Forster Block, No. 28 S. Main St.

REMEMBER!

IF YOU WANT THE

BEST OF HELP,

MALE OR FEMALE, GO TO THE

Union Employment Bureau.

All Help Furnished Free at SOUTHWORTH'S, 3 S. Main.

JAS. M. DAVIES, President. J. A. HENDERSON, Vice-President.
J. R. SMURR, Treas. W. F. MARSHALL, Sec.

DAVIES-HENDERSON Lumber Company,

Dealers in

Lumber and Building Material

LOS ANGELES, CAL.
Yard, 130 First Street

VICTOR MARBLE COMPANY

Are now prepared to furnish all kinds of marble,

Pure White, Mottled, Onyx, Blue and Clouded Marble.

From their quarry, for buildings, flagging and monuments. Can be shipped in any length blocks or slabs, and in any sizes.

Correspondence solicited. Address,

VICTOR MARBLE COMPANY,
Victor, California.

NOTICE to HOUSEKEEPERS.

LOS ANGELES

Carpet Beating Works,

SIDNEY LACEY, PROP'R.

THOROUGH AND PROMPT WORK GUARANTEED in all kinds of carpet work [illegible] SIDNEY LACEY.

For Sale—107-Acre Alfalfa Ranch.

50 ACRES SET TO ALFALFA, 12 ACRES [illegible]

NOTICE TO THE PUBLIC.

I WILL NOT HOLD MYSELF RESPONSIBLE [illegible]

NO MORE HIGH PRICES —FOR— MEN'S UNDERWEAR, SHIRTS, ETC.

EAGLESON & CO.,

50 NORTH SPRING STREET,

Branch of San Francisco,

Have Opened a Large Stock of Underwear, Hosiery, WHITE AND COLORED SHIRTS, NECKWEAR, OVERSHIRTS, Collars and Cuffs, Gloves, Traveling Shirts, Etc.

On Hand all the Best Makes of English and French Underwear, Hosiery, Etc.

GOODS SOLD AT FACTORY PRICES.

ONLY ONE PRICE.

EAGLESON & CO.

50 N. Spring St., Los Angeles, Cal.

8 Per Cent. First Mortgage Real Estate Loans Guaranteed

E. C. Webster. R. H. Furlong. Geo. Herrmann. Bayard T. Smith.

E. C. WEBSTER & CO.,

INVESTMENT BANKERS,

No. 10 Exchange Block, Pasadena, Cal.

To Capitalists, Investors, Savings Banks and Trust Institutions, GREETING:

CHOICE INVESTMENT BONDS.

We have in stock at all times, city, county and school bonds, which we own and have selected after personal examination as to legal status, etc., which we can recommend to conservative investors. Send for descriptive lists. Write us if you wish to buy or sell. Dealers in mortgage and investment securities.

Real Estate Bought and Sold.

Care and management of properties and estates in Pasadena, Los Angeles county and vicinity a specialty. Taxes paid and rents collected. Especial attention given to all business of correspondents, and their interests carefully served. Prompt attention guaranteed to all business entrusted to our care. Write for references; always pleased to answer correspondence. References: Any bank in Pasadena and Los Angeles city or county. A share of your business is solicited. Address all correspondence to

E. C. WEBSTER & CO.,
INVESTMENT BANKERS, PASADENA, CAL.

W. T. COLEMAN & CO., Shipping and Commission Merchants

SAN FRANCISCO, NEW YORK, CHICAGO.

Agencies of Wm. T. Coleman & Co. at

LONDON, LIVERPOOL, ASTORIA, OREGON, AND LOS ANGELES,

With Agents and Brokers in every Commercial City of prominence in the Union.

Our Los Angeles Agency makes a specialty of handling the products of Southern California.

Wines, Brandies, Oranges, Raisins, Dried Fruit, Honey, Canned Fruit, Beans, Etc.

Agents for Royal Baking Powder, Walter, Baker & Co.'s Chocolate, Kingsford's Oswego Starch.

W. L. LOCKE, Manager Los Angeles Agency,
75 NORTH SPRING STREET.

ABERNETHY & TAFT

Are Again at the Front

With a New and Large Stock of Fall Clothing

FOR GENTS, BOYS AND CHILDREN,

At No. 73 North Spring Street, Los Angeles, California.

H. C. SIGLER, Pres't. ISAAC FELLOWS, Vice-Pres't. F. H. LOWELL, Sec'y. F. P. SIGLER, Treas.

CAPITAL : : : : : : $250,000.

THE SOUTHERN CALIFORNIA INVESTMENT COMPANY.

Organized under the laws of California to invest its capital and the capital of others in first-class real estate and first mortgage securities in Southern California. Capitalists and others who desire to secure first-class investments, or parties who have large ranch properties, or Los Angeles city property they wish to dispose of, will find it to their advantage to confer with this company. The celebrated town of Beaumont and Beaumont Colony lands, in San Gorgonio valley, the great sanitarium of Southern California, placed on the market by this company, are being rapidly taken up for improvement as well as investment. Maps of this property may be had by calling at the office of company, 114 First St., Nadeau Block, Los Angeles. Loans negotiated for Eastern capitalists.

LAND AT $11 AN ACRE,

With Abundant Water Right,

IN SALT RIVER VALLEY.

$1,000,000 INVESTED IN ITS GRAND CANAL SYSTEMS. CLIMATE, SOIL and water unsurpassed for fruits and vines. Finest agricultural and stock section. With the city of Phoenix as its commercial center, it has at present a population of 10,000, with schools, churches and social privileges.

The fame of SALT RIVER VALLEY is widespread. Its diversified opportunities especially commend it to those of moderate means. Its lands, though to-day of but nominal value, equal the best anywhere in point of productiveness. It is on the eve of an unprecedented prosperity, consequent upon the completion of its railroad connection, and its values are sure to rapidly enhance, thus offering to immediate speculators a safe and profitable investment.

For terms, descriptive pamphlets and general information, and SPECIAL EXCURSION RATES, call upon or address,

M. E. COLLINS and S. C. SYMONDS,
55 N. Spring St., Los Angeles, Cal.

FOR SALE.

A handsome residence of 9 large rooms beautifully fitted up with all the most modern improvements. Large lot, charming garden, lawn and shrubbery; situated on the hill between two cable roads, and five minutes' walk to postoffice. [illegible]

Dressmaking

[illegible]